59. Kein mensch auf Erden

soll mich liber werden

[Original version]

Valentin Haussmann

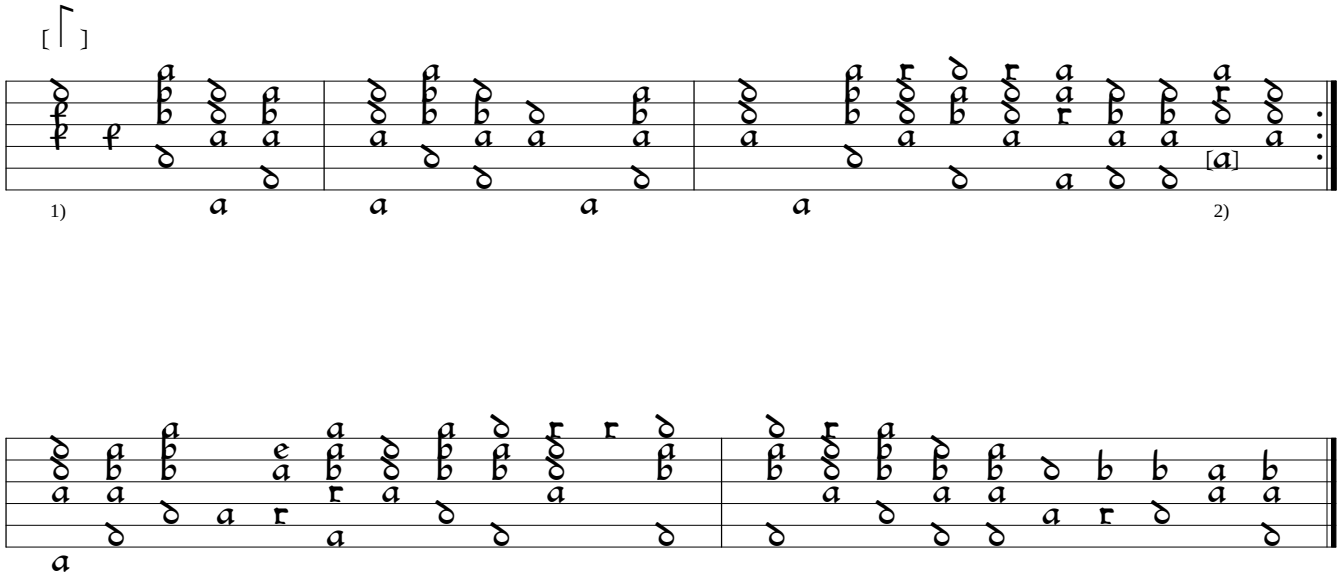

1) Bar lines and rhythm flags editorial.
2) d in orig.

D-B:Berlin State Library mus.ms.40141:Nauclerus ms (c1610), f. 78v. Encoded and edited by Sarge Gerbode,