15. Ricercar

On Susanne un jour

Melchior Newsidler

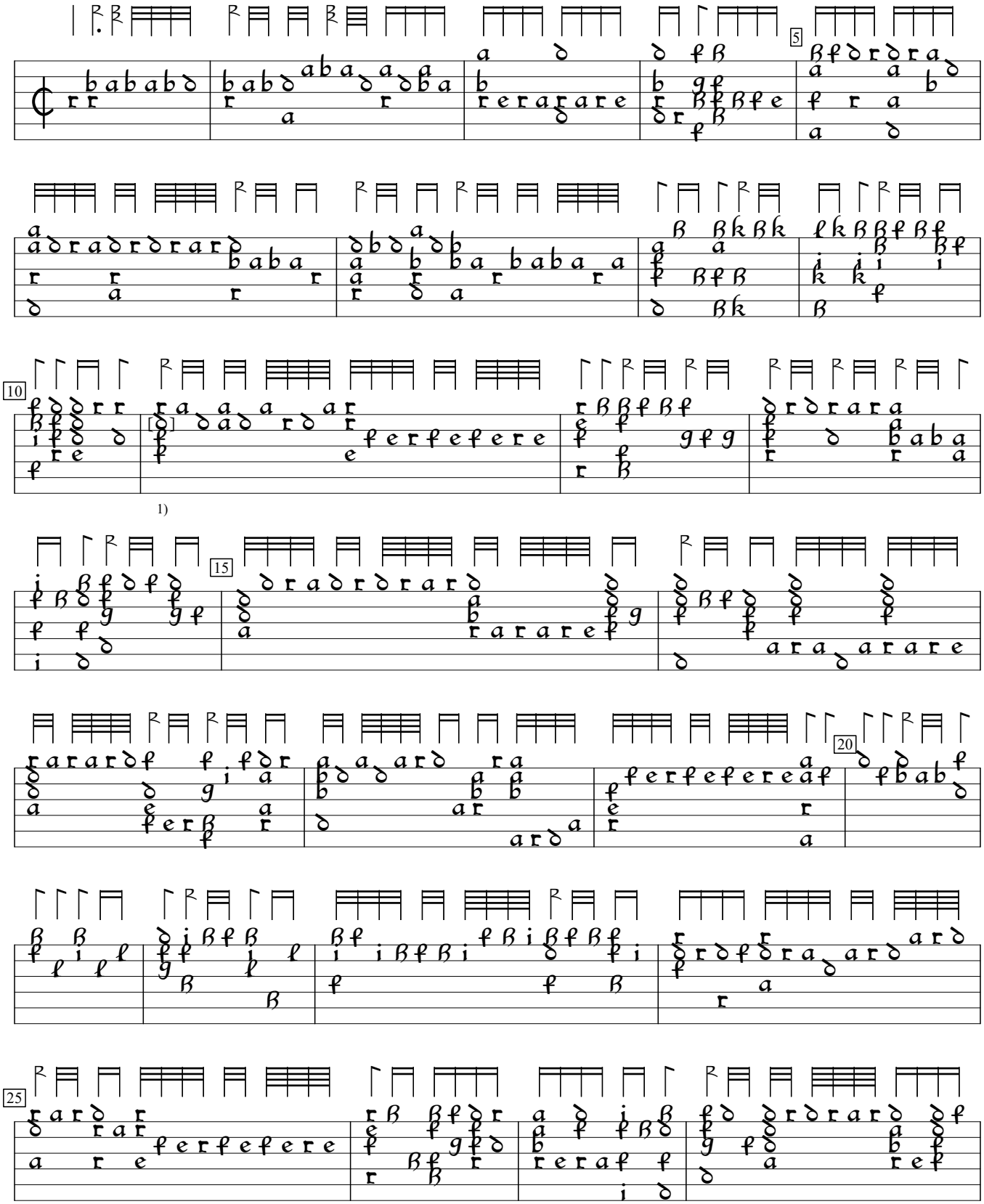

1) c in orig.

D-DEl:University and State Library of Saxony-Anhalt ms.BB.12150 (1580), f. 30v. Encoded and edited by Sarge Gerbode.

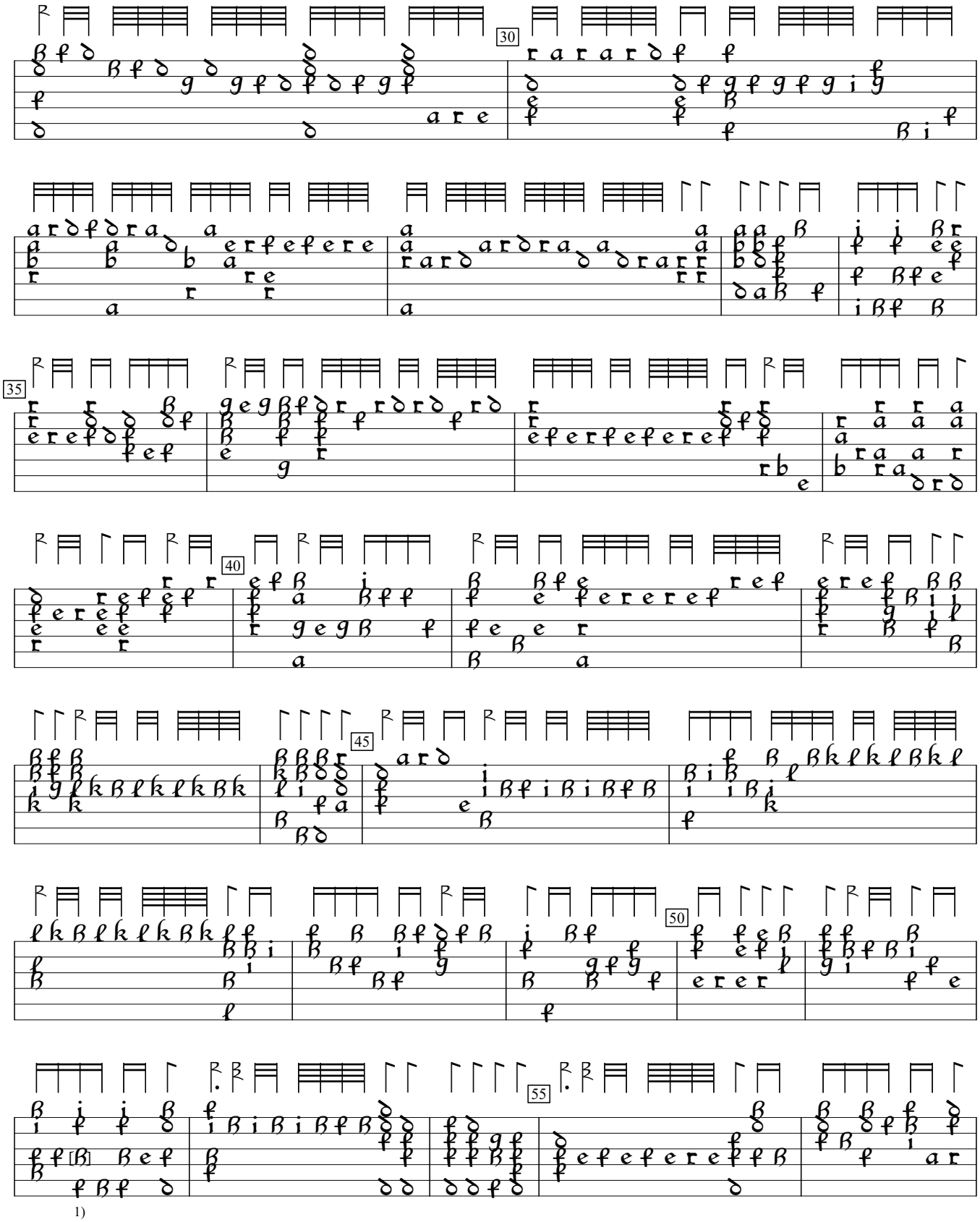

1) f in orig.

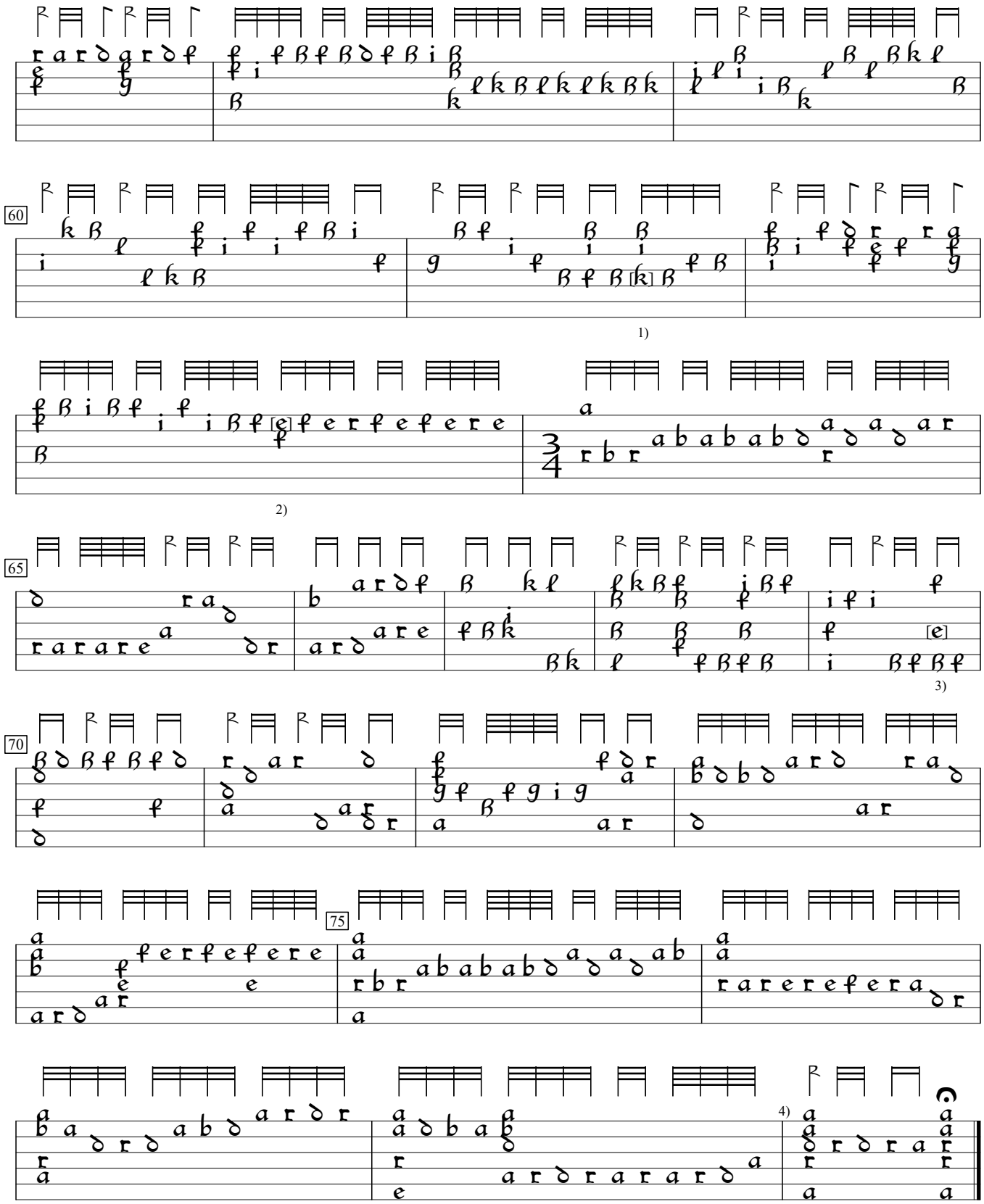

1) l on 3rd course in orig.
2) Note one course higher in orig.
3) f in orig.
4) For alternate last bar written on ms, see Appendix.

Appendix
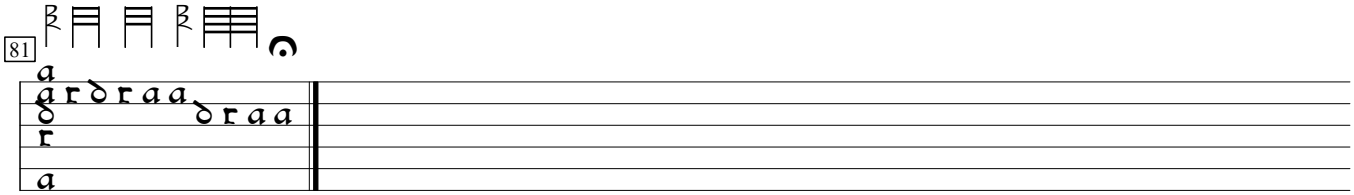
Alternate last bar