26. Ballet

Elias Mertel

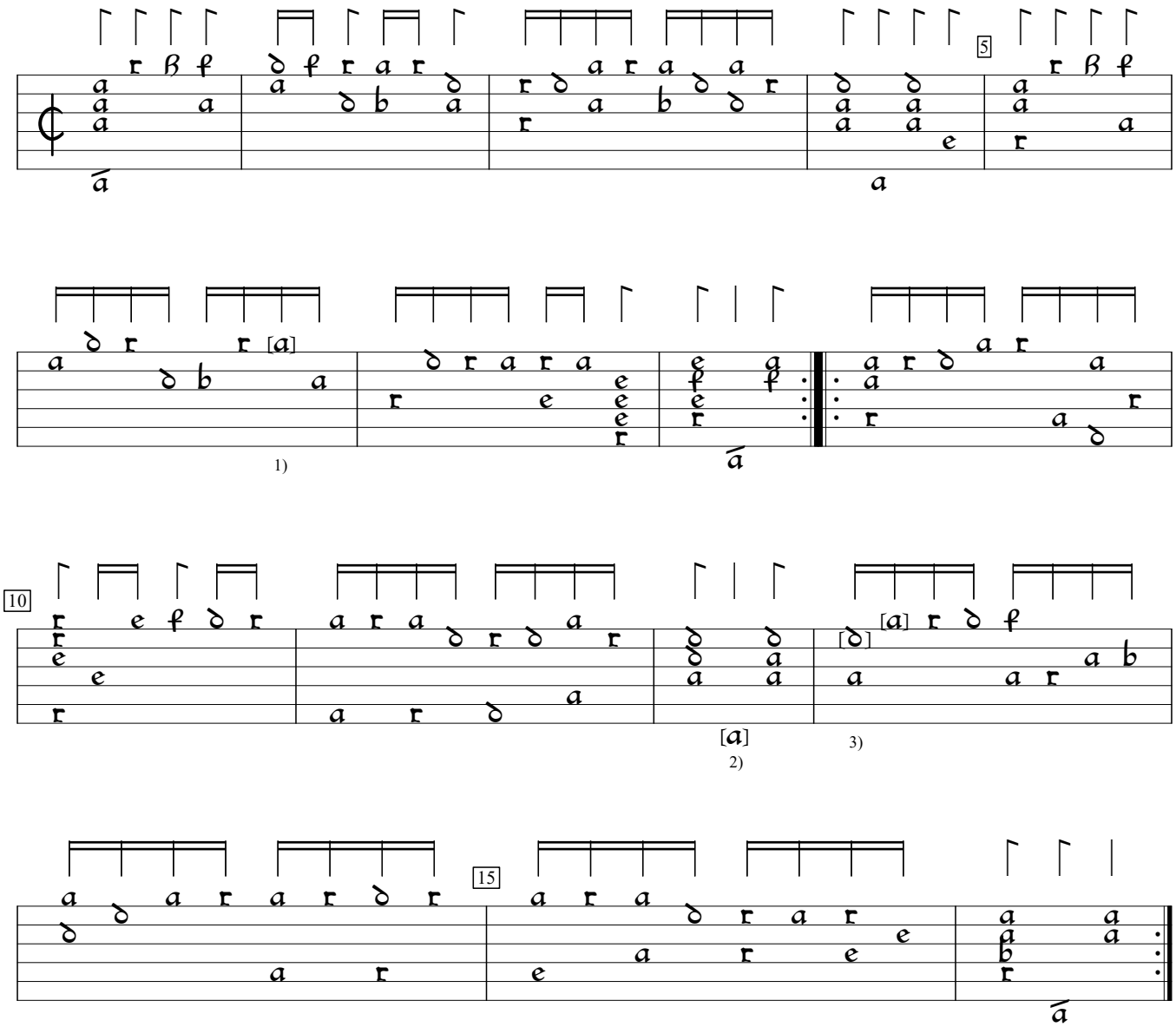

1) Note one course lower in orig.
2) Note added by editor.
3) In orig., 1st note indistinct and 2nd note repeat of d. Cf. imitation in 2nd half of bar.

D-LEm:Leipzig State Music Library ms ii.6.15:Dlugorai lute book, v.8 (1619), f.10. Encoded and edited by Sarge Gerbode.