17a. Passamezzo antico 9

Giacomo Gorzanis

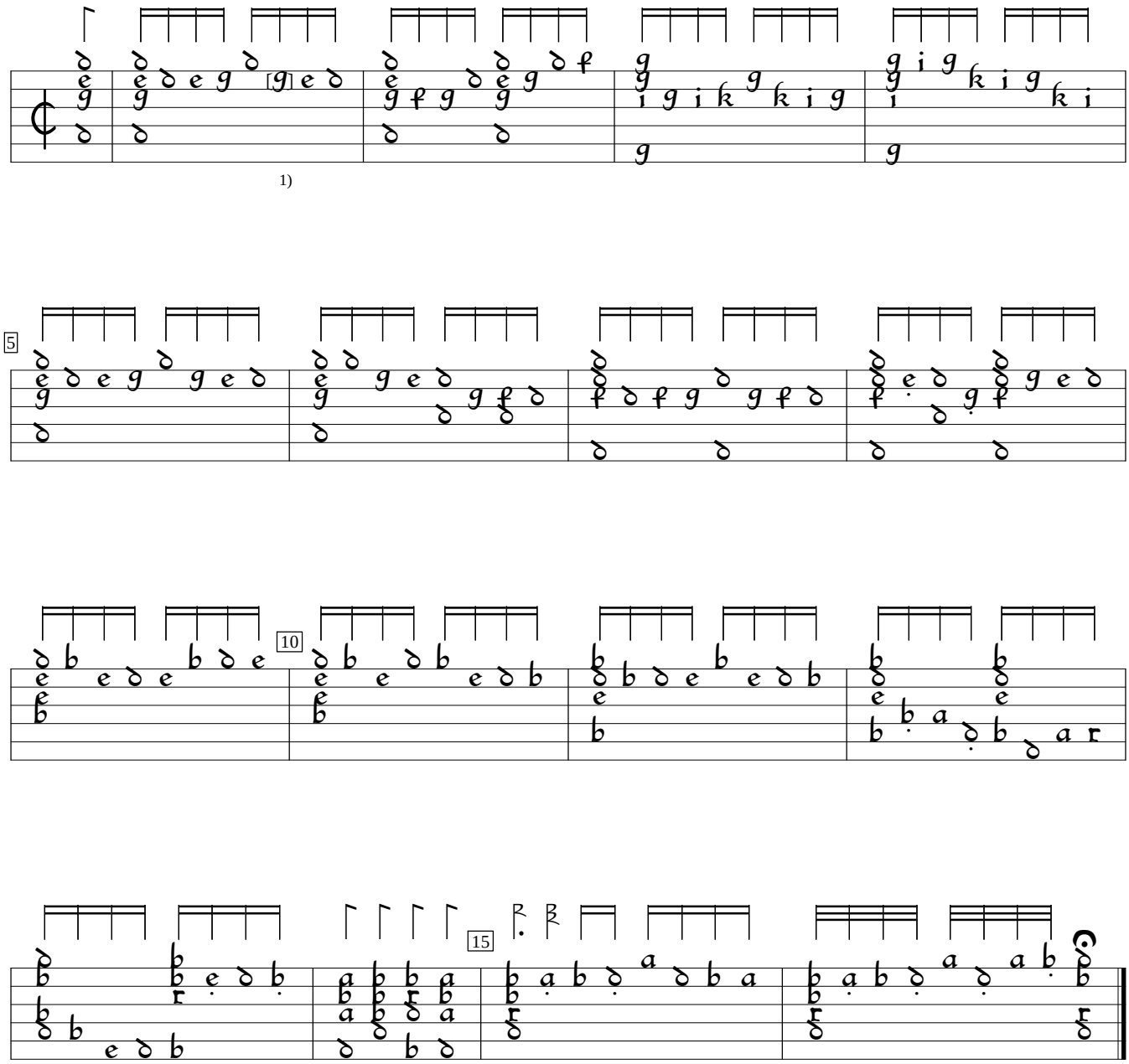

1) d in orig.

D-Mbs:Bayerische Staatsbibliothek mus.ms.1511 Gorzanis (1567), f. f3. Encoded and edited by Sarge Gerbode.

17b. Saltarello

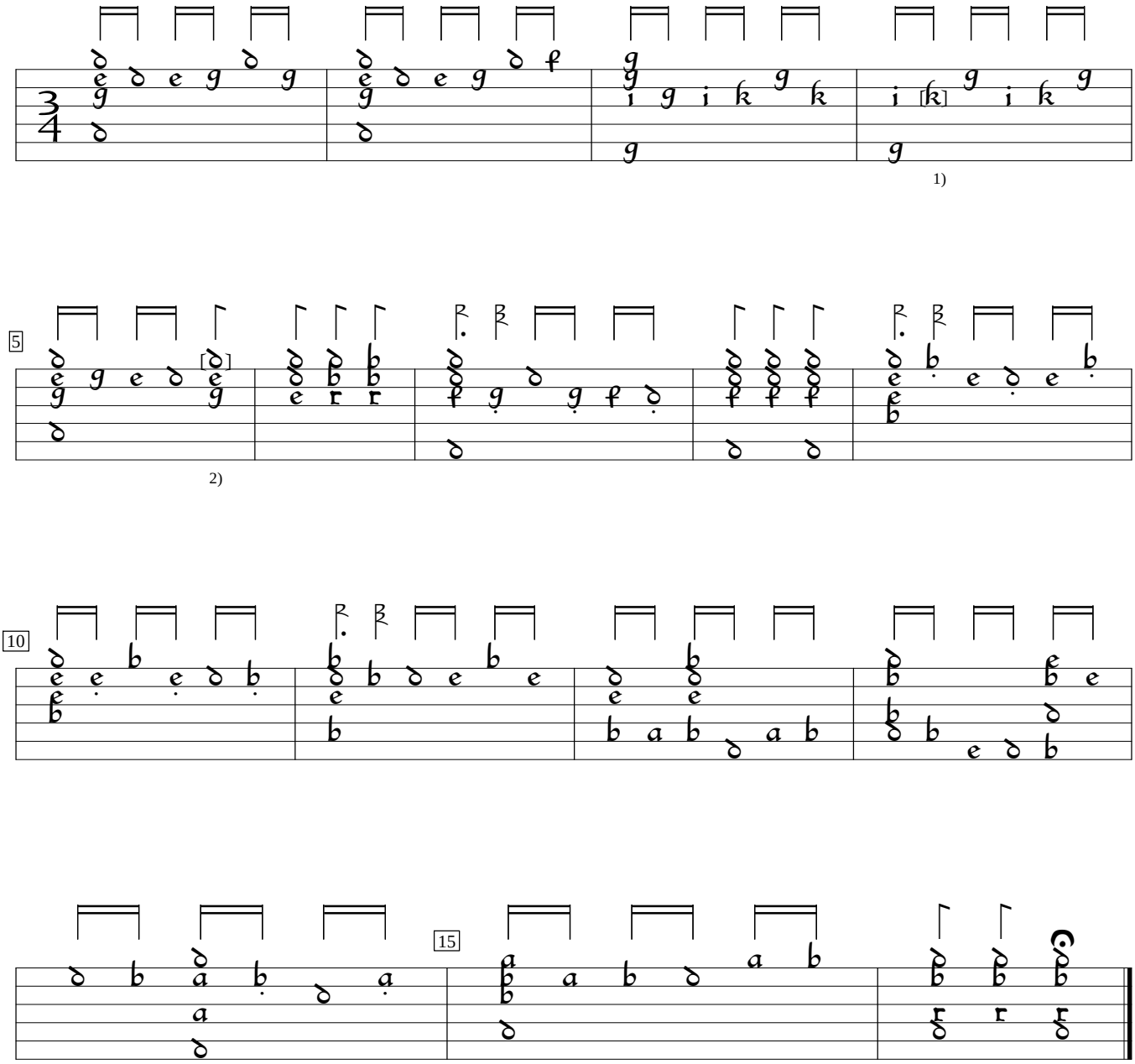

1)

2)

1) g in orig.
2) f in orig.