2. [Untitled]

Anonymous

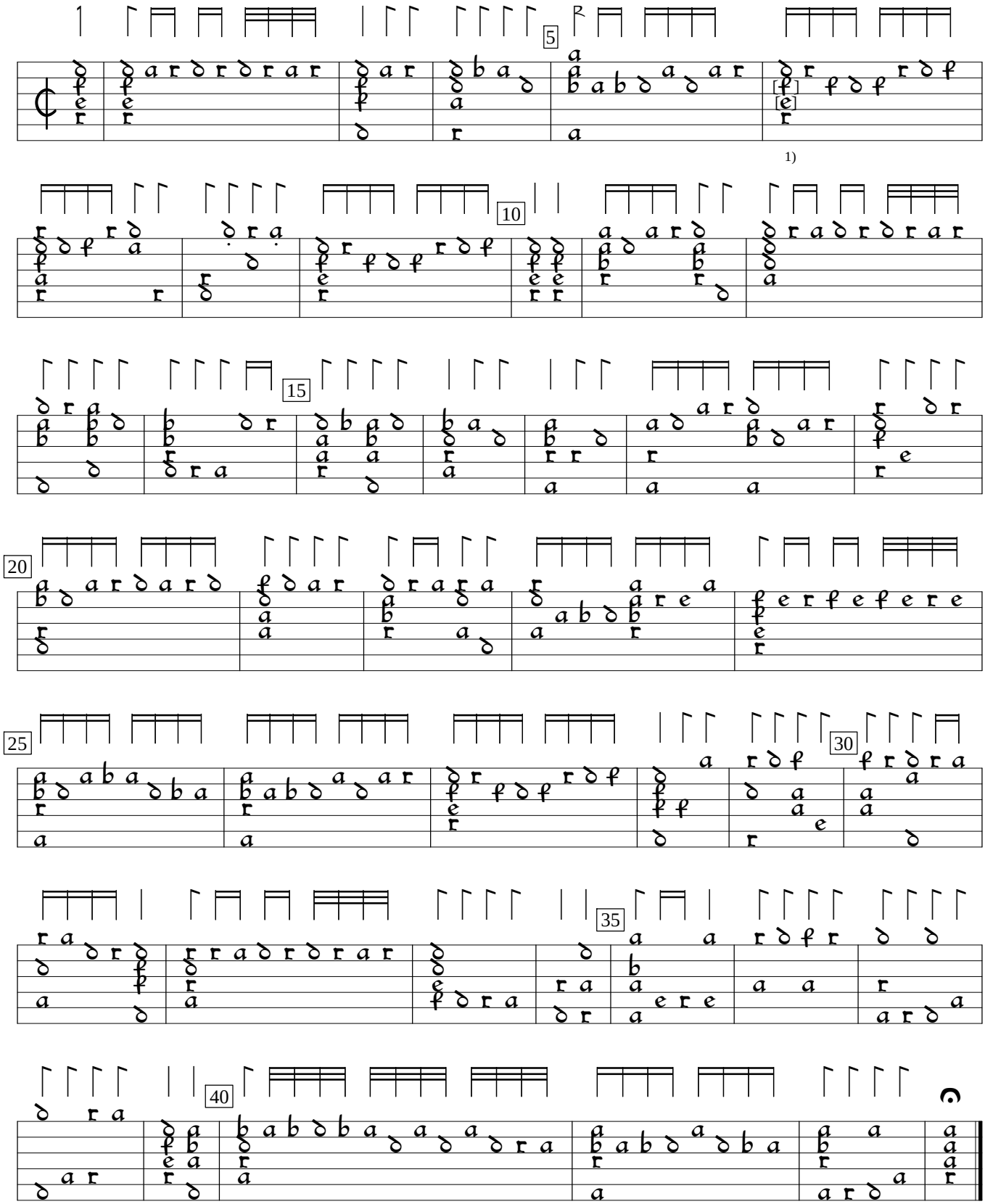

1)

1) 2 notes interchanged in orig.

D-Mbs:Bayerische Staatsbibliothek mus.ms.1511c (c.1570), f. 7. Encoded and edited by Sarge Gerbode.