26. Es wolt ein Medlein wasser holn

Anonymous

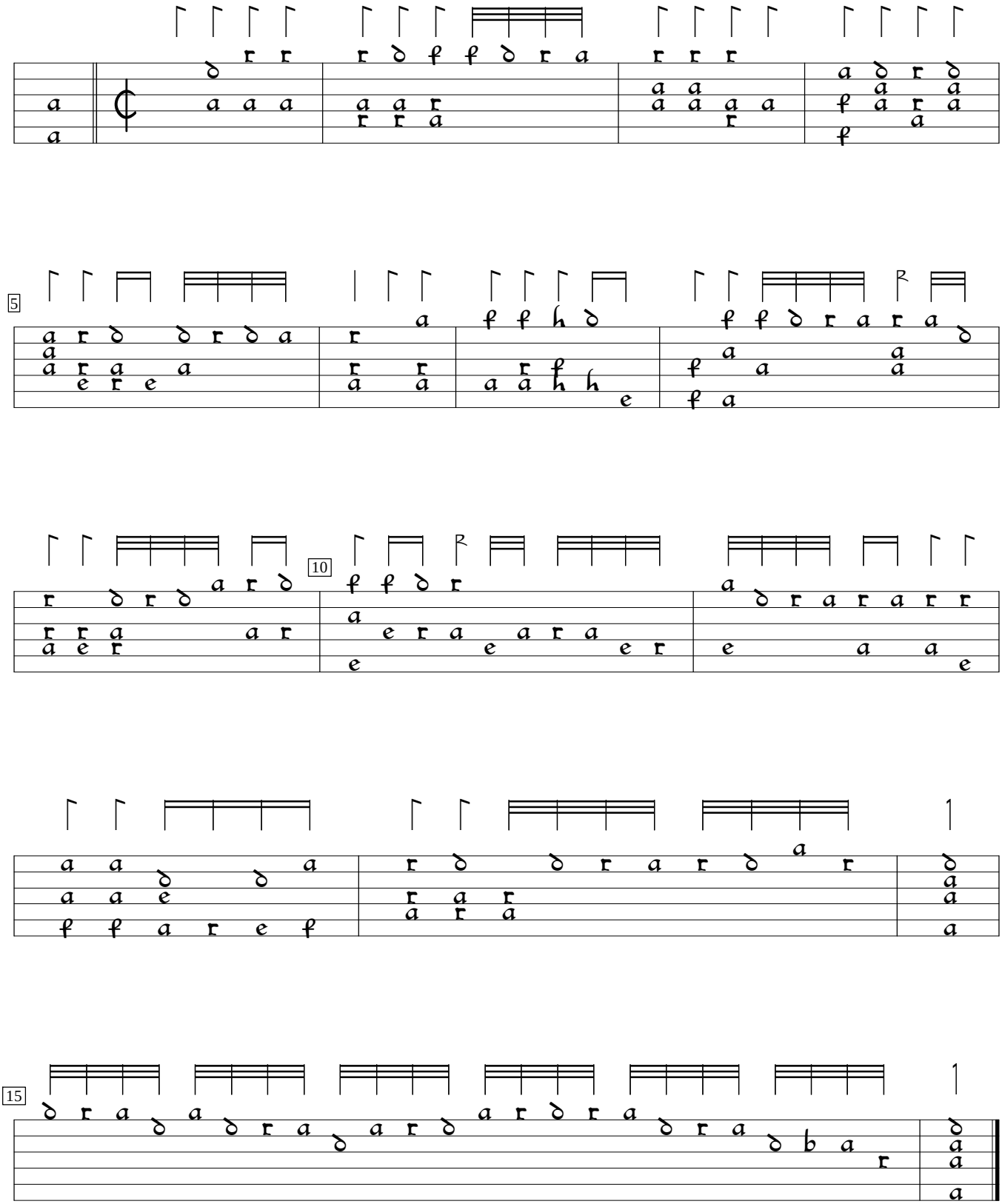

D-Mbs:Bayerische Staatsbibliothek mus.ms.1512 (c.1540), f.21. Encoded by Jason Kortis; edited by Sarge Gerbode.