49. Der runndt Danntz

Anonymous

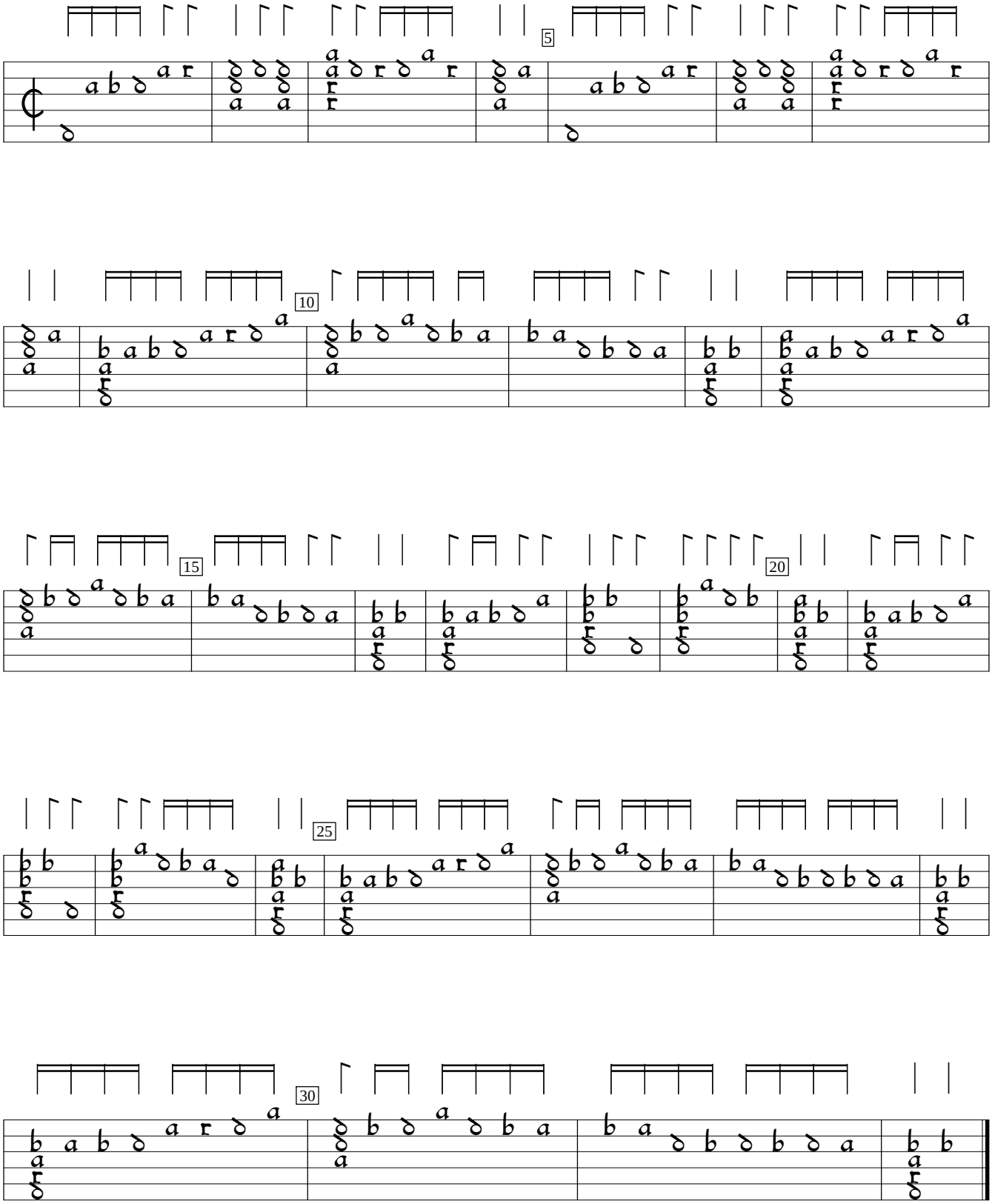

D-Mbs:Bayerische Staatsbibliothek mus.ms.1512 (c.1540), f.43v. Encoded by Jason Kortis; edited by Sarge Gerbode.
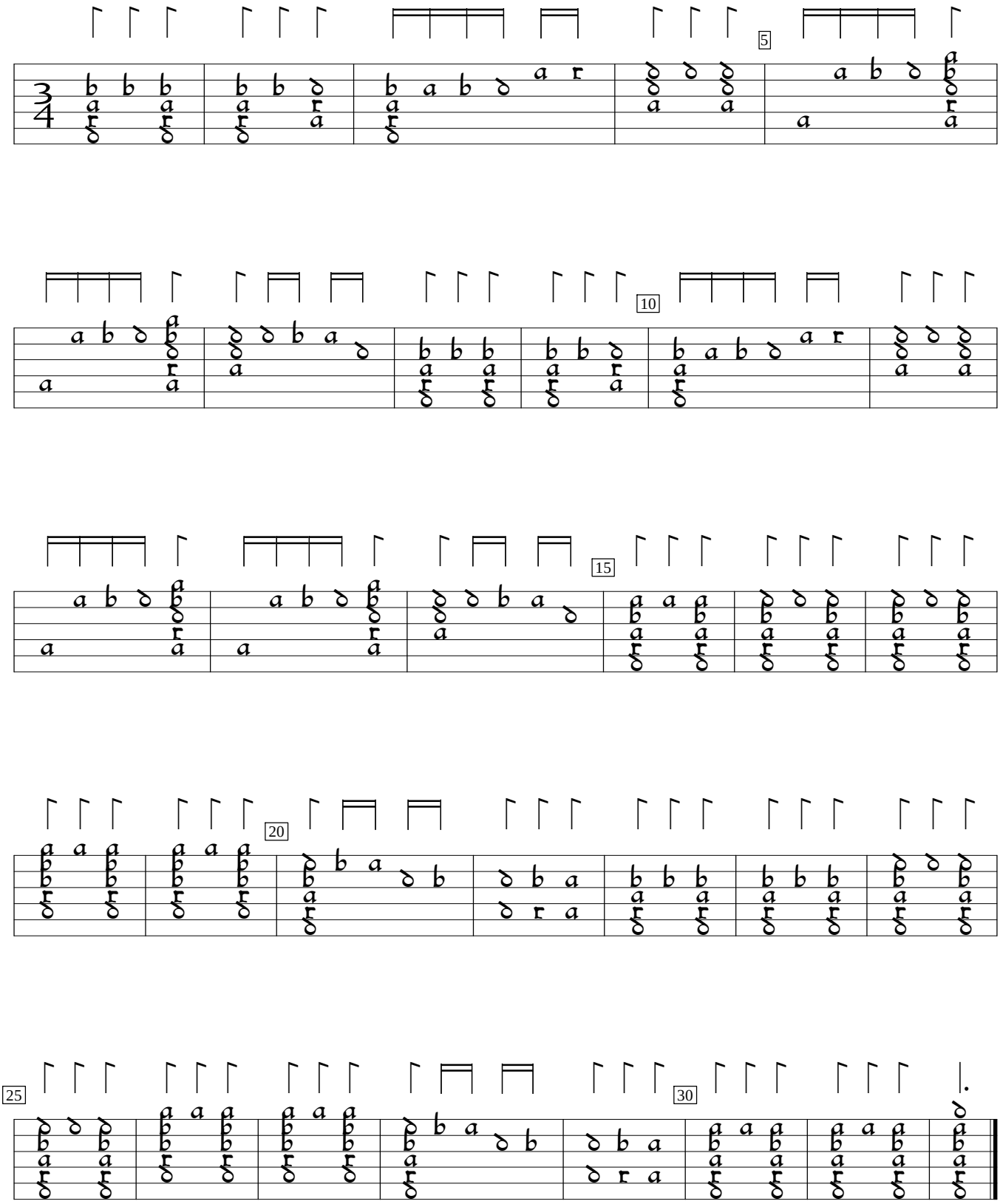
Der Gassenhawer auff den runndt Danntz