1. Burato

Descant

Anonymous

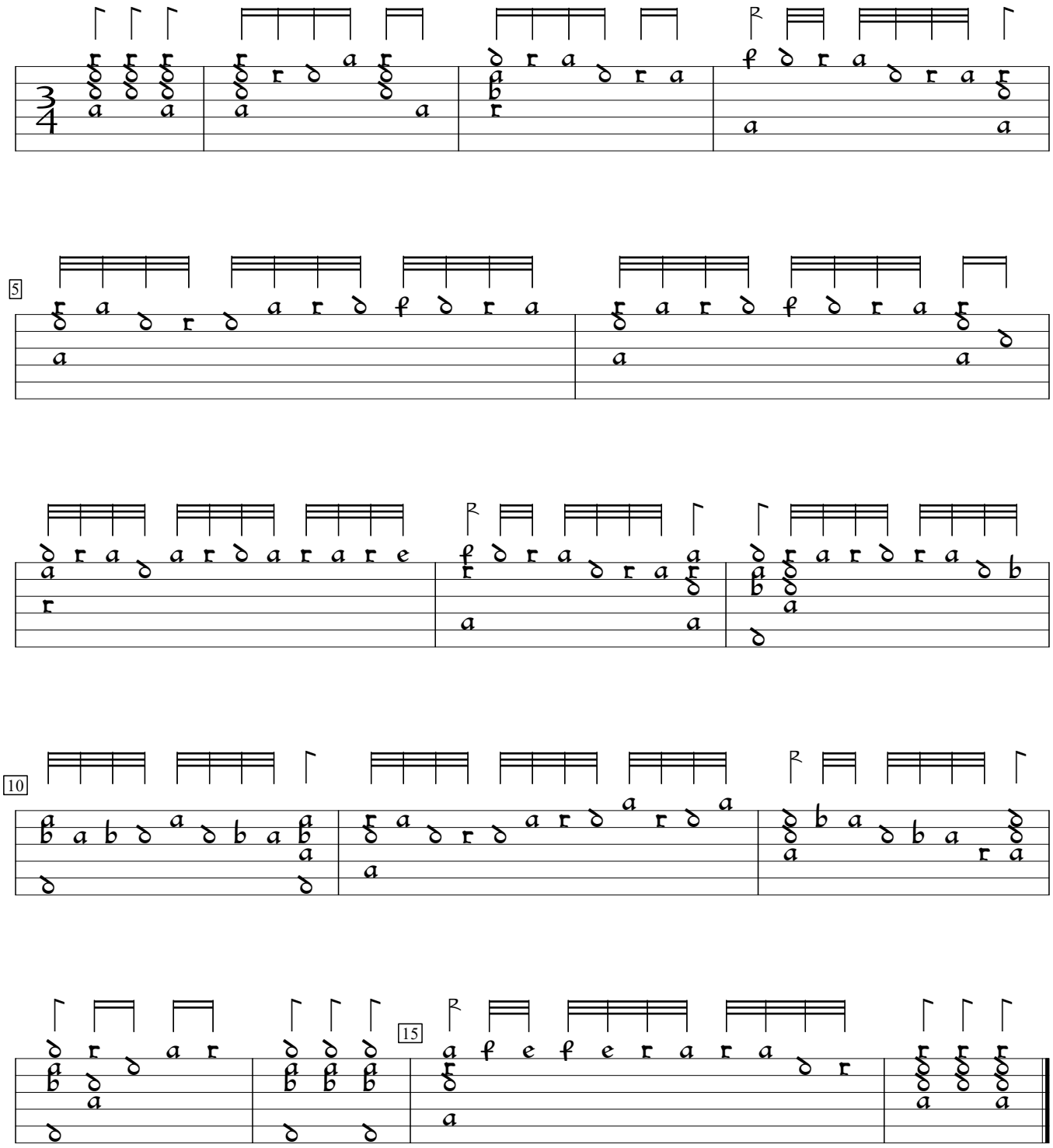

D-Mbs:Bayerische Staatsbibliothek mus.ms.272 (c1555), f. 2v. Encoded by Rainer Boldhaus; edited by Sarge Gerbode.