29. Le content est riche

(Claudin de Sermisy)

Anonymous

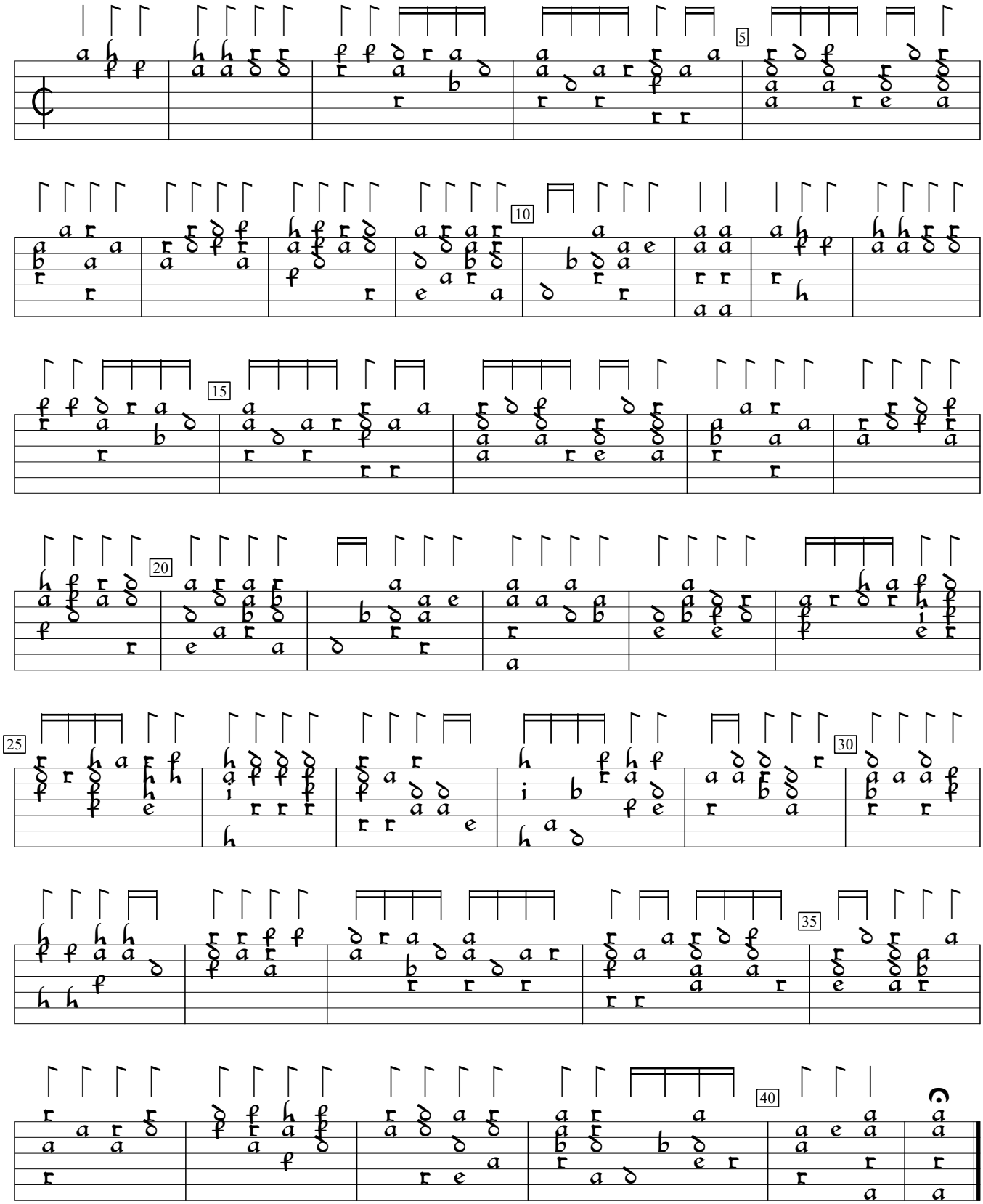

D-Mbs:Bayerische Staatsbibliothek mus.ms.272 (c1555), f. 48v. Encoded by Rainer Boldhaus; edited by Sarge Gerbode.