55. Il est jour
(Claudin de Sermisy)

Anonymous

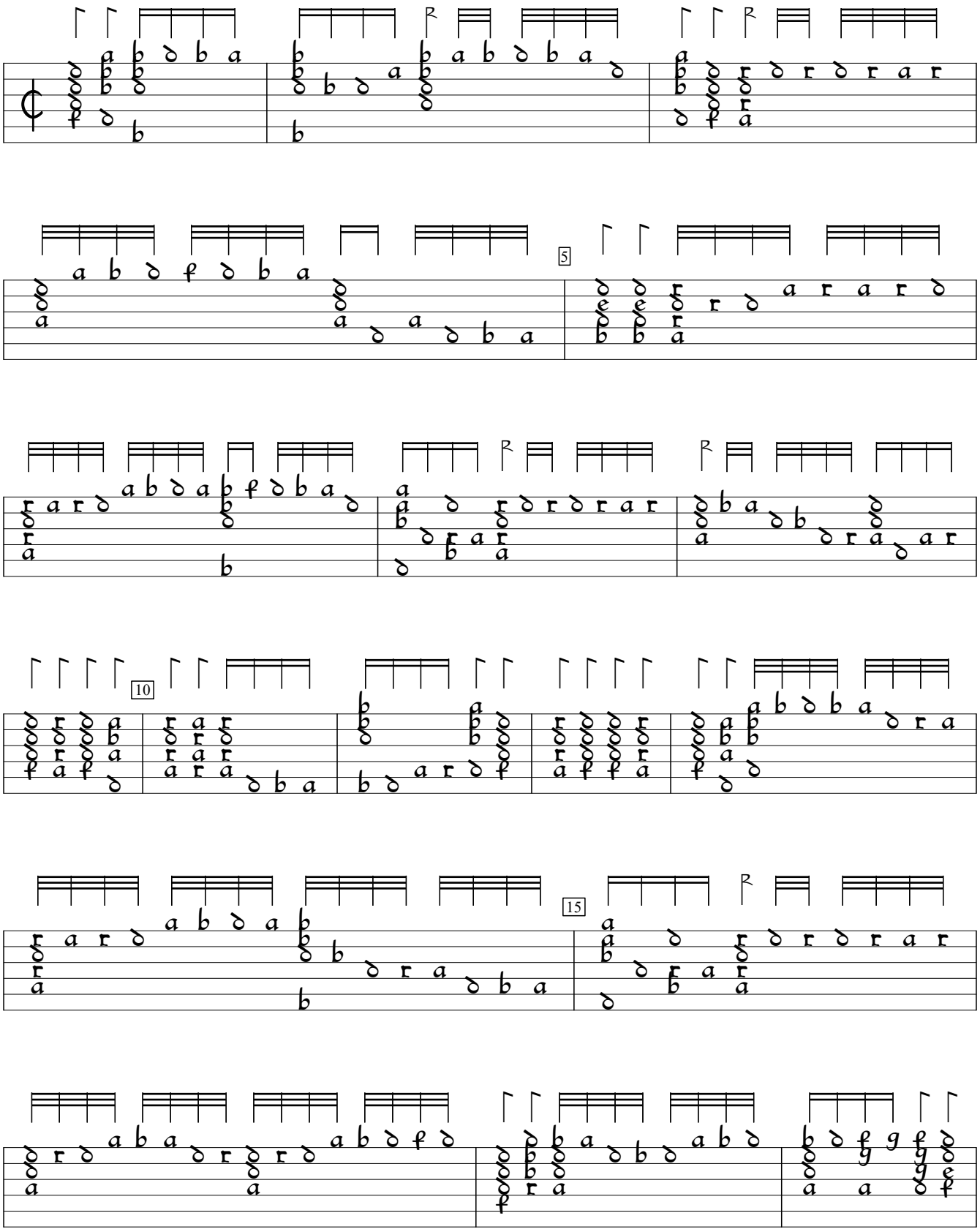

D-Mbs:Bayerische Staatsbibliothek mus.ms.272 (c1555), f. 69v. Encoded by Rainer Boldhaus; edited by Sarge Gerbode.

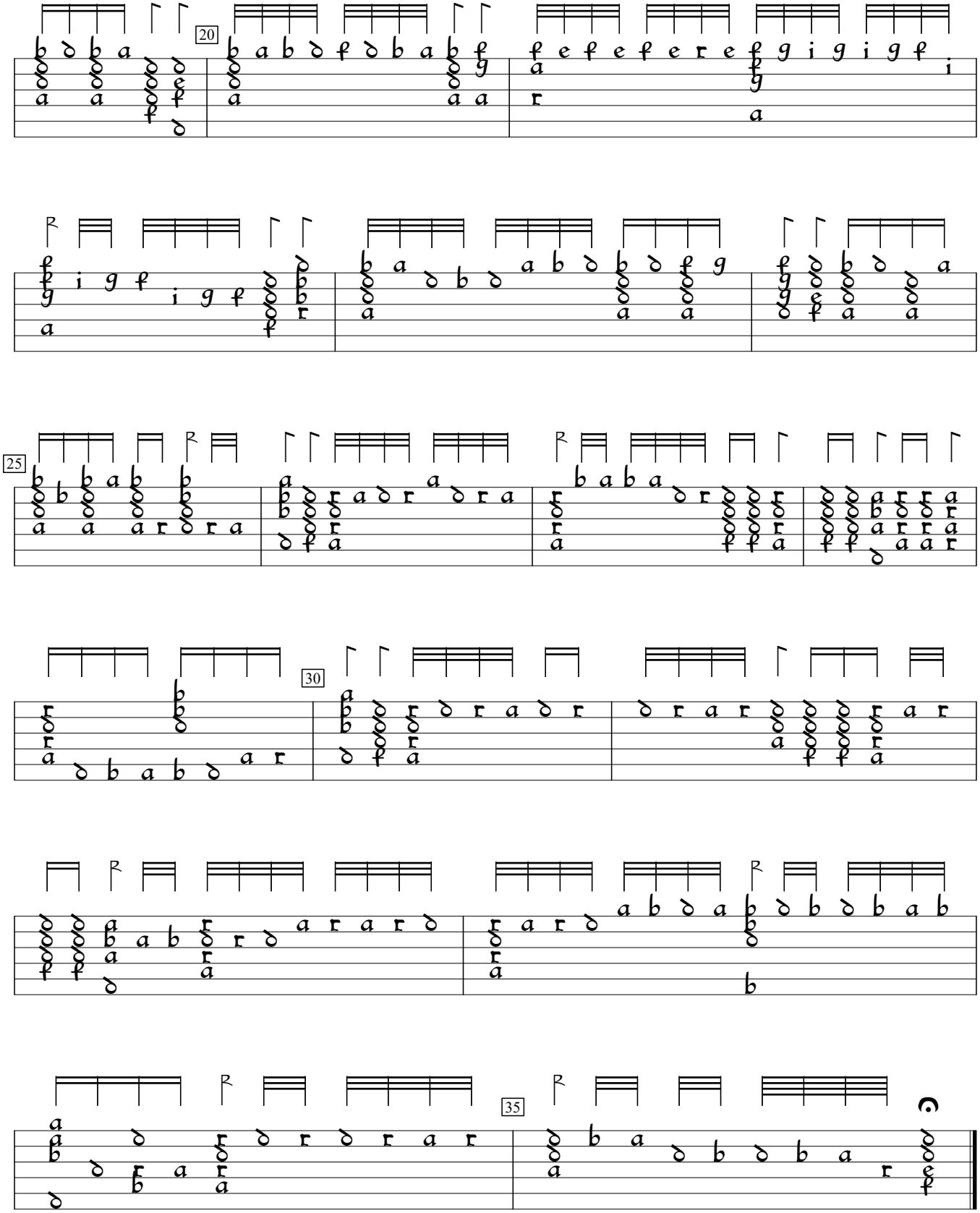
20
25
30
35