Motet 9

à 4

Esteban Daza

Tur-

ba mul- ta, .ii.

tur- ba

mul ta que con- ve-

ne- rat ad di- em fes- tum, ad di- em

fes- tum, ad di- em

fes- tum cla- ma- vat do- mi- no .ii.

be- ne- dic- tus,

El Parnasso (1576), f.62. Encoded and edited by Sarge Gerbode.

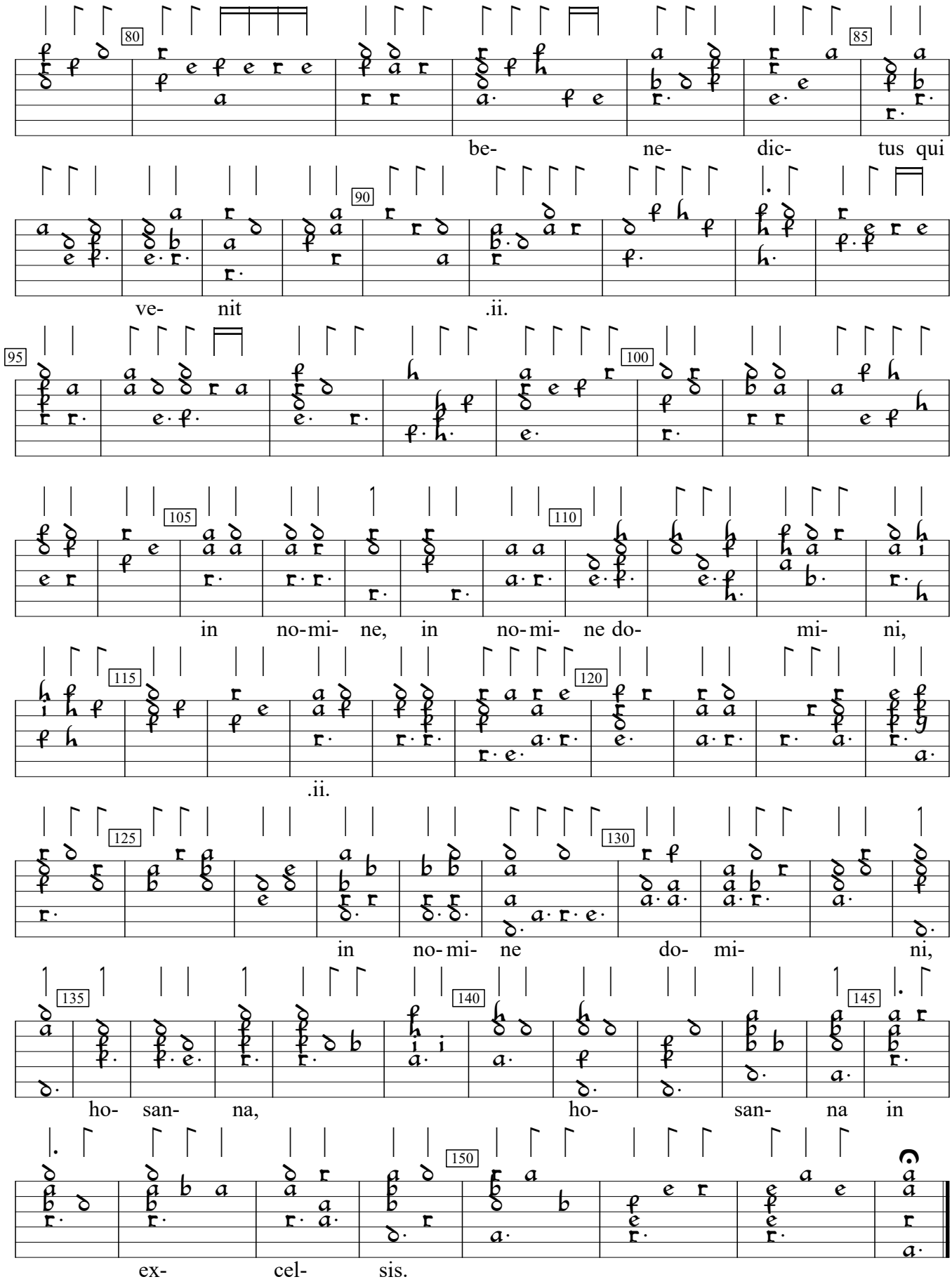
be- ne- dic- tus qui
ve- nit .ii.
in no-mi- ne, in no-mi- ne do- mi- ni,
.ii.
in no-mi- ne do- mi- ni,
ho- san- na, ho- san- na in
ex- cel- sis.