Sleep, wayward thoughts

John Dowland

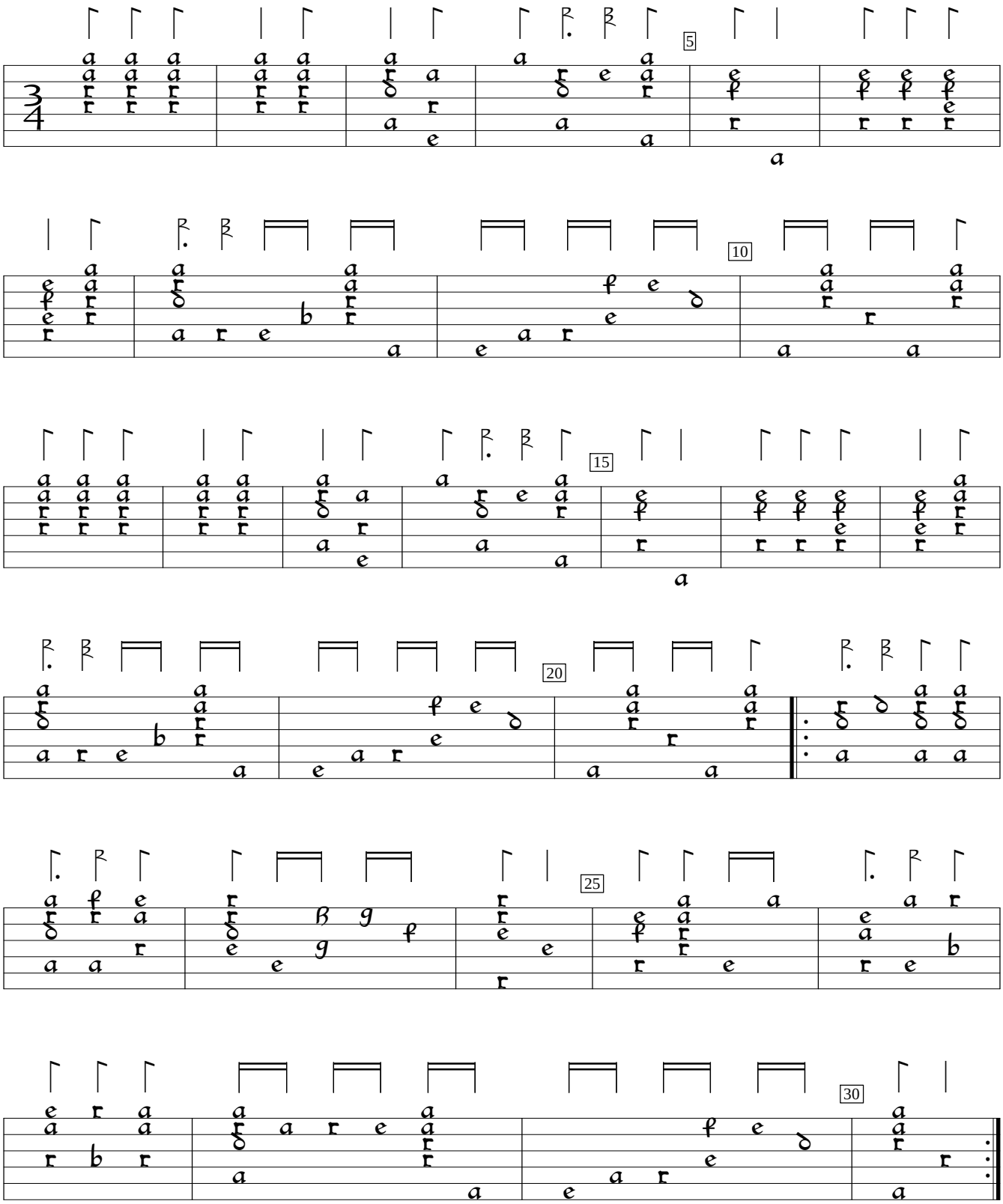

First book of ayres (1597), #13. Encoded and edited by Sarge Gerbode.