Flow, my tears

In Gm

John Dowland

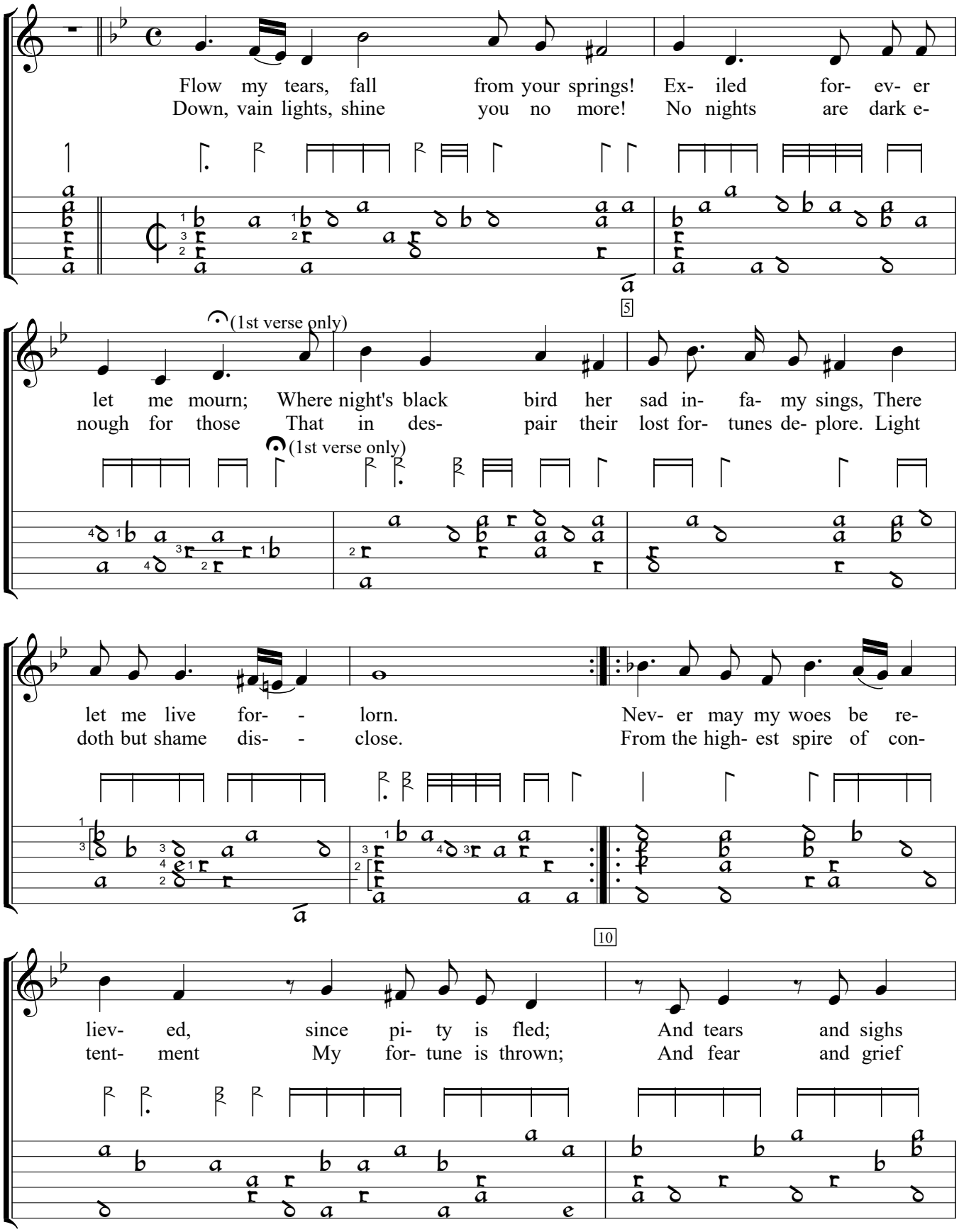

Second book of ayres (1600), #2. Encoded and edited by Sarge Gerbode.

and groans my wea- ry days, my wea- ry days
and pain for my de- serts, for my de- serts

Of all joys have de- pri- ved. Hark! you sha- dows
Are my hopes, since hope is gone.

15

that in dark- ness dwell, Learn to con- temn light. Hap- py, hap- py they

(last rep. only)

(last rep. only)

that in hell Feel not the world's de- - spite.

BI -

20