In this trembling shadow cast

John Dowland

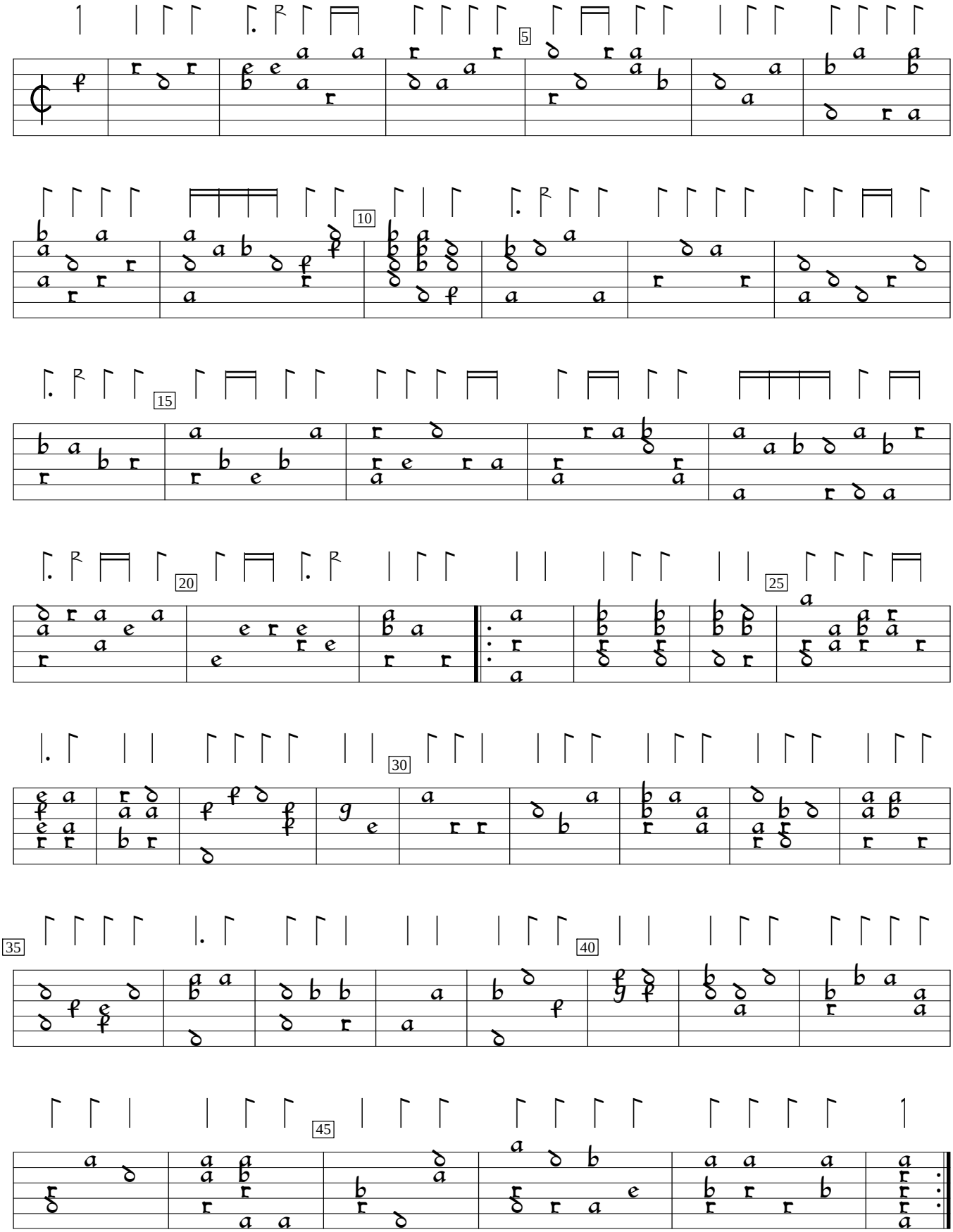

Fourth book of ayres:A Pilgrim's Solace (1610), #12. Encoded and edited by Sarge Gerbode.