Thou mighty God

John Dowland

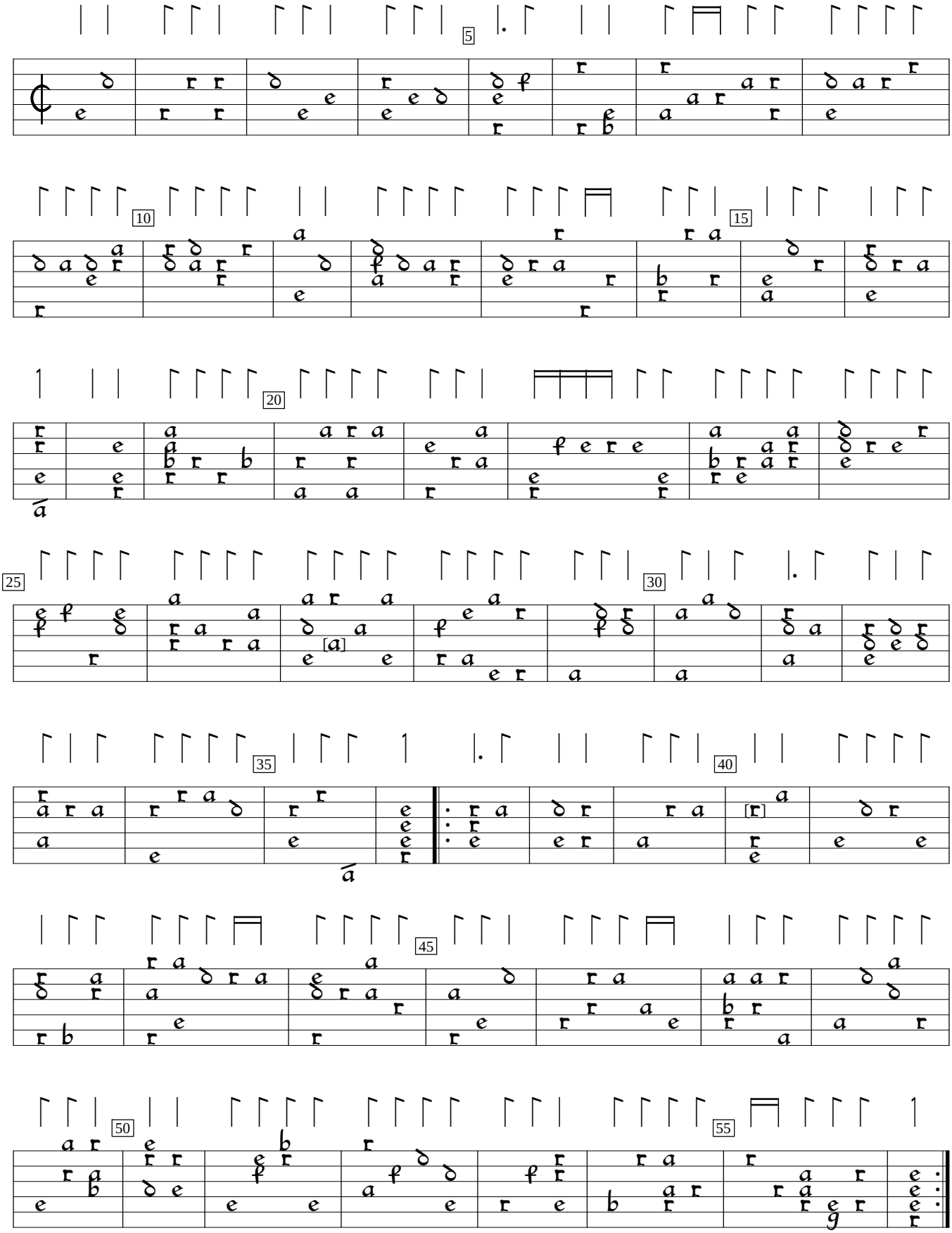

Fourth book of ayres:A Pilgrim's Solace (1610), #16. Encoded and edited by Sarge Gerbode.