15. Sta notte mi sognava

Anonymous

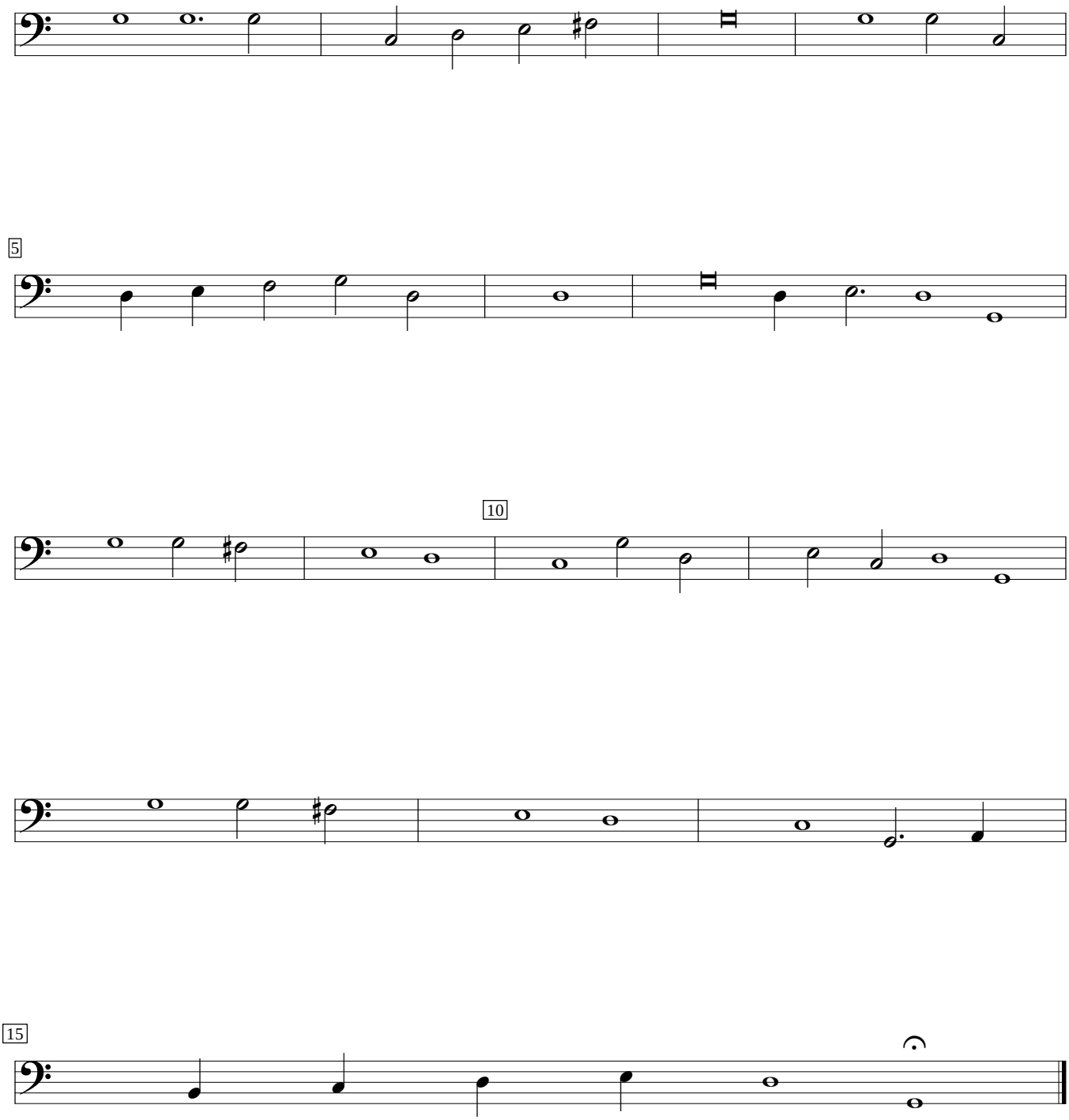

Robert Dowland A Musicall Banquet (1610), f.i1v. Encoded and edited by Sarge Gerbode.