19. Ricercar

Francesco da Milano

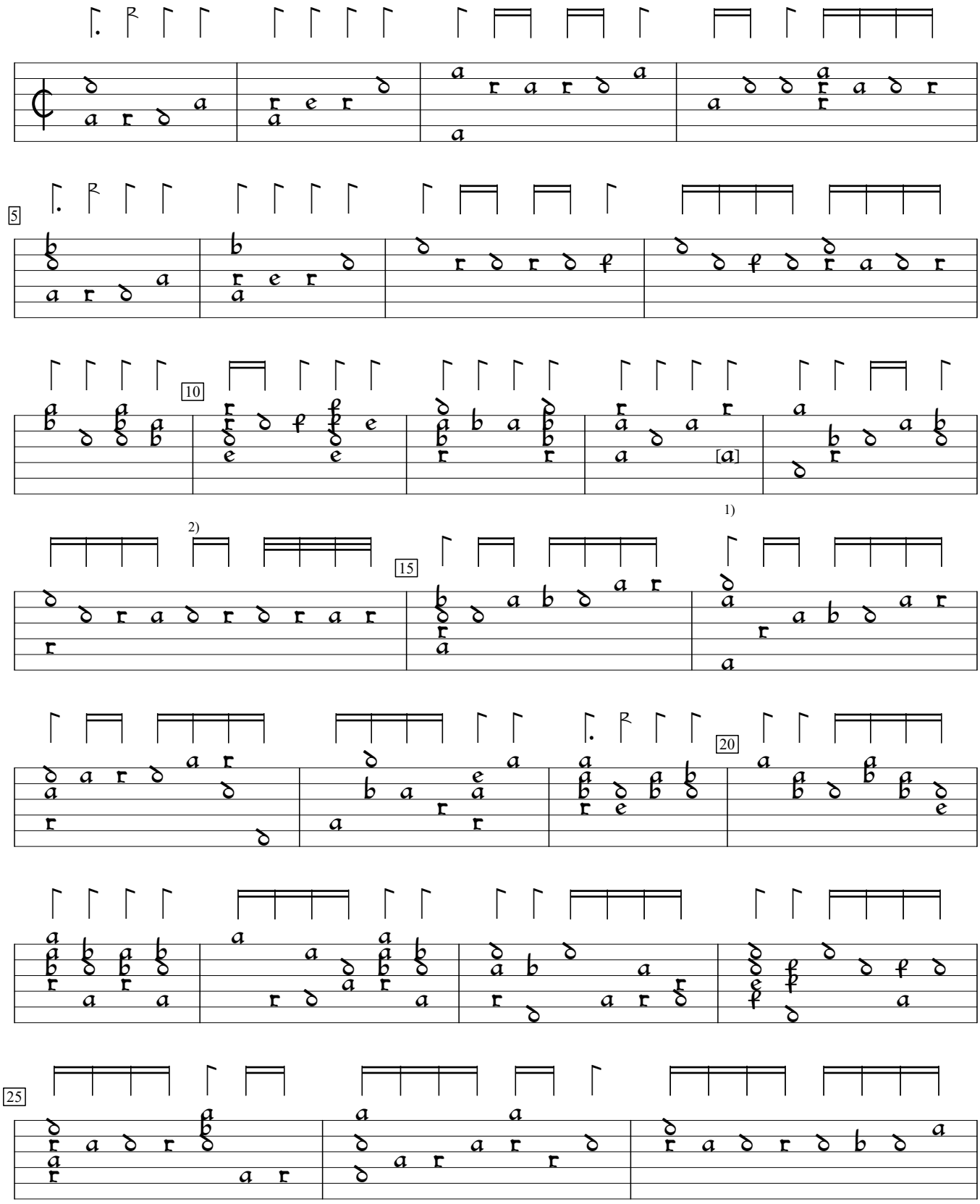

1) c in orig.
2) Remainder of piece missing in orig.. Appended from Milano (154?), f. 14.

F-Pc:Bibliotheque du Conservatoire ms res. 429 (c.1570), f.55v. Encoded and edited by Sarge Gerbode.

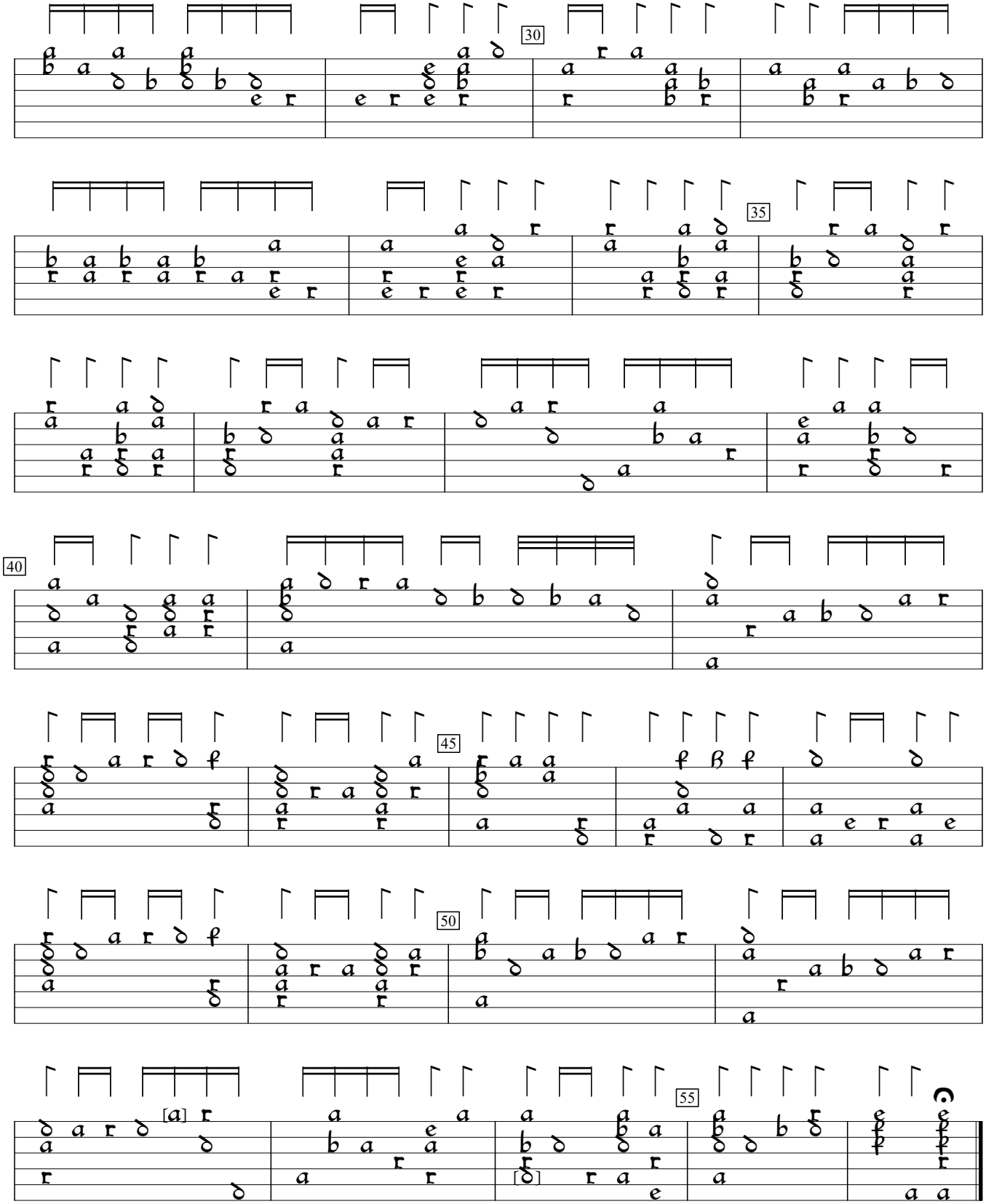

1) Note added by editor.