49. Ricercar

Anonymous

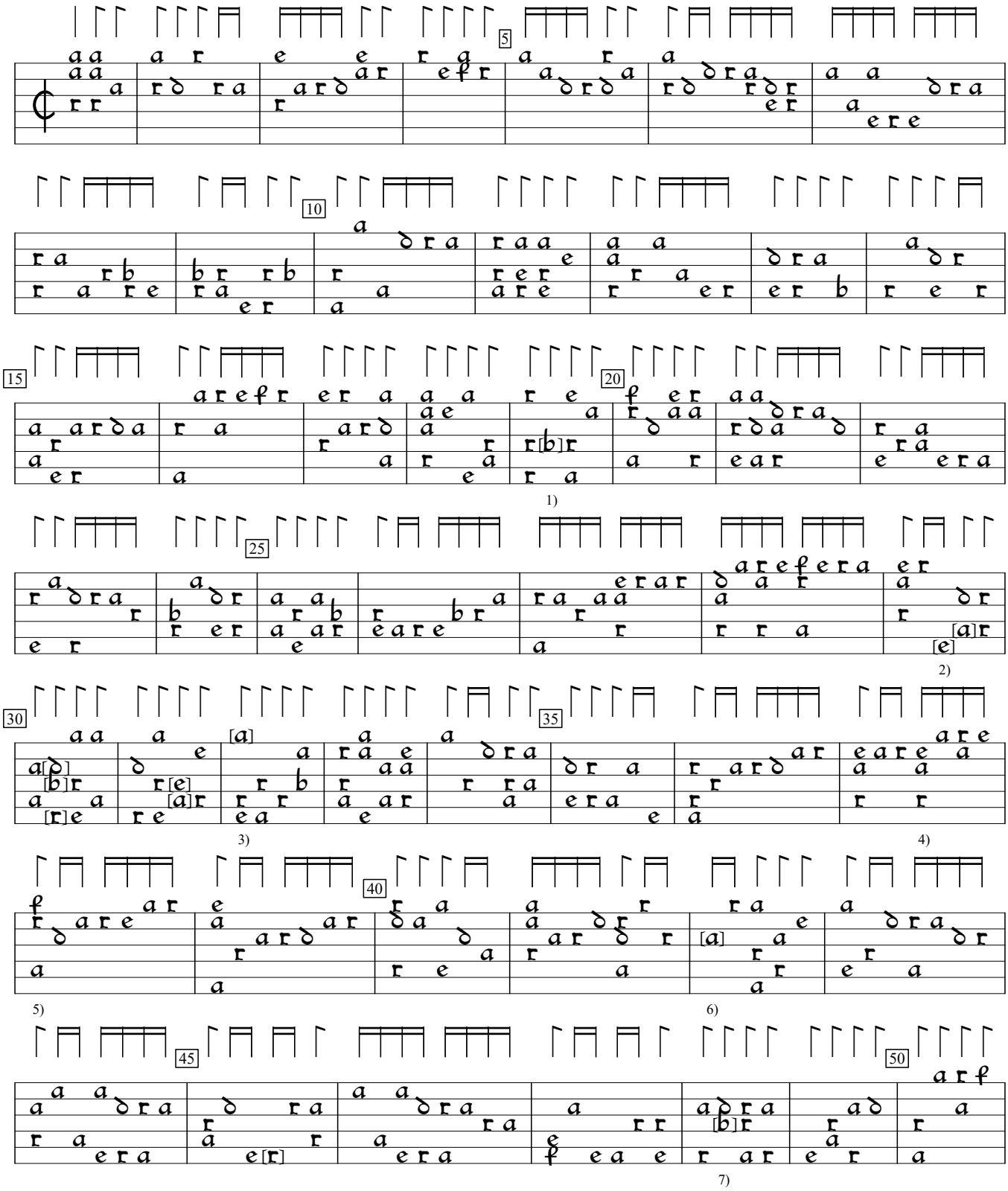

1) Note one course higher in orig. Same in bar 45.
2) Bracketed notes, in this bar and the next 2, one course higher in orig.
3) Note one course lower in orig.
4) Rhythm flag double value in orig.
5) Rhythm flag missing in orig.
6) c on 4th course in orig.
7) c in orig.

F-Pc:Bibliotheque du Conservatoire ms res. 429 (c.1570), f.109. Encoded and edited by Sarge Gerbode.

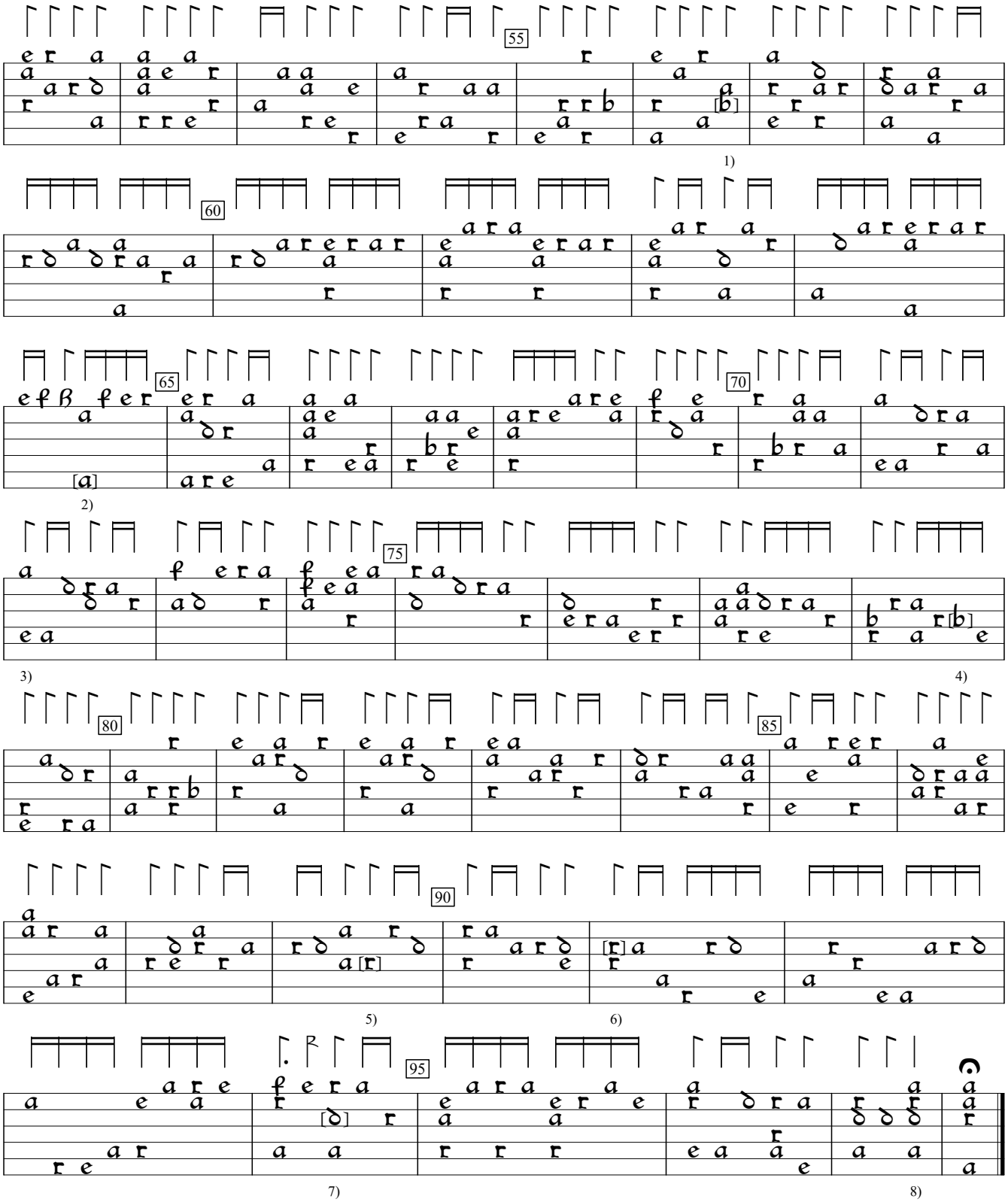

1) a in orig.
2) Note one course higher in orig.
3) a deleted from 2nd course, here.
4) a in orig.
5) Note one course lower in orig.
6) Note one course higher in orig.
7) Note one course higher in orig.
8) Chord a/x/x/c/a/a in orig.