54. Ces fâcheux sotz

Jacques Buus?

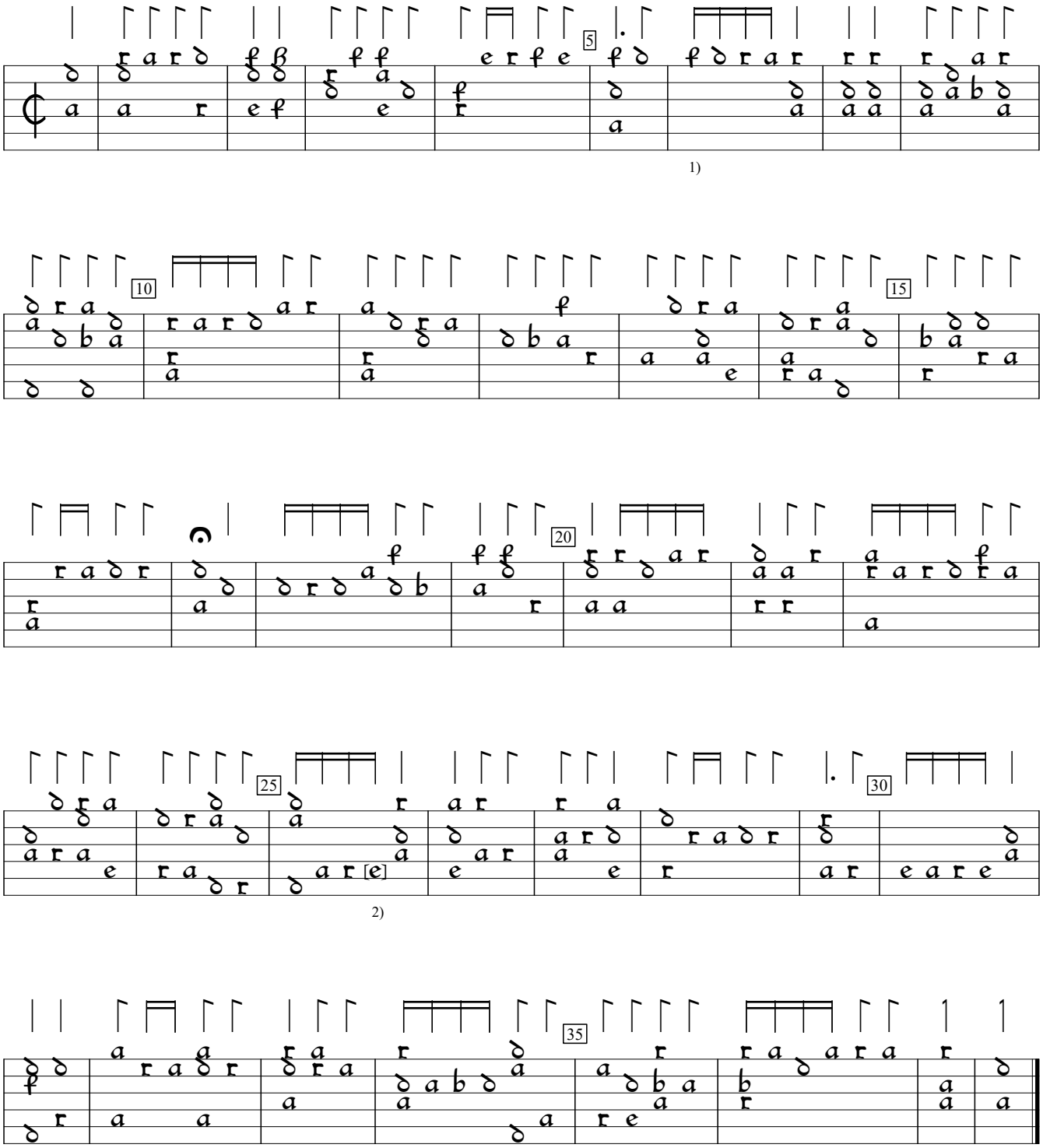

1) Rhythm flag missing in orig.
2) Note one course higher in orig.

F-Pc:Bibliotheque du Conservatoire ms res. 429 (c.1570), f.118. Encoded and edited by Sarge Gerbode.