8. Bourrée

Michael Praetorius

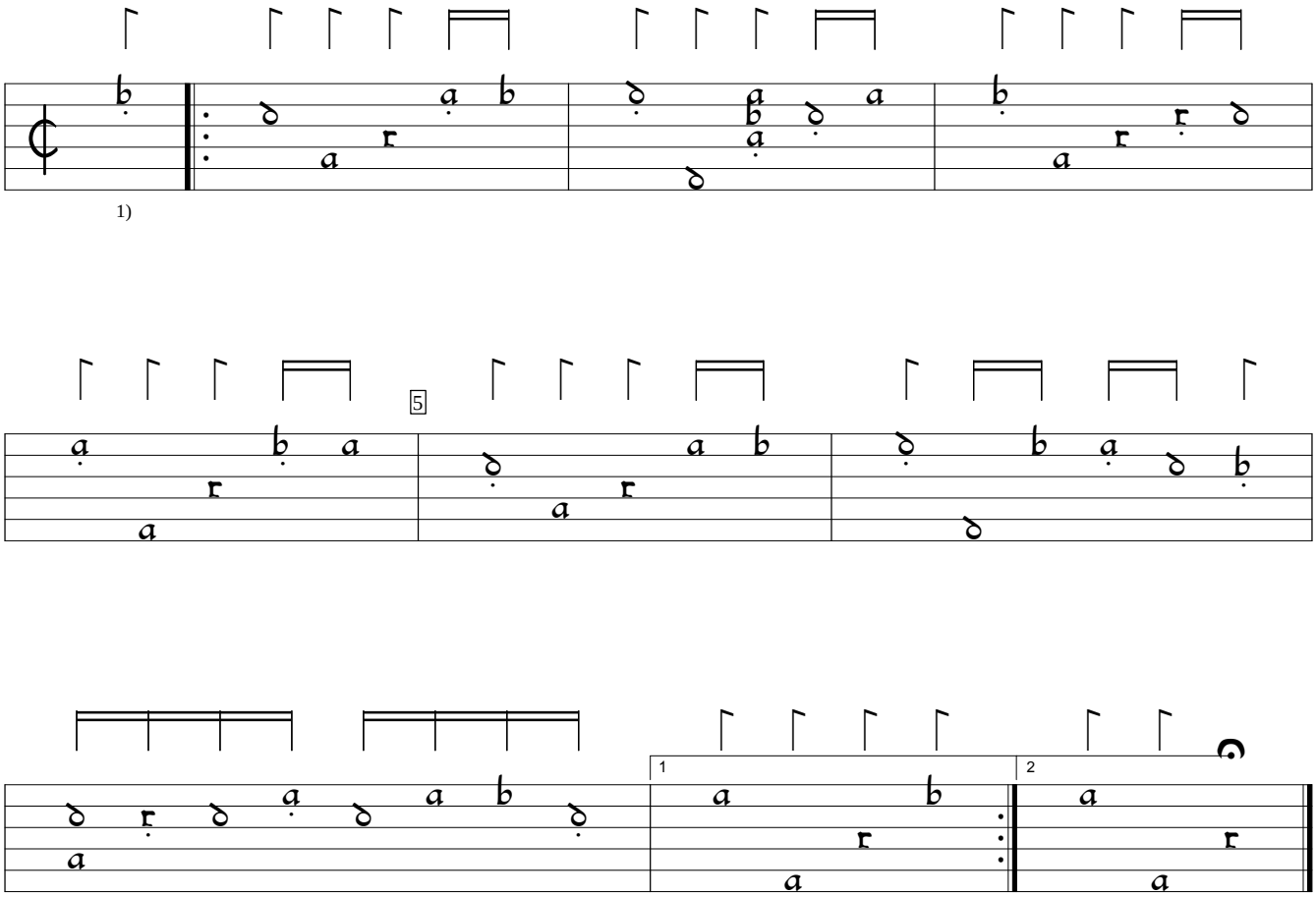

1) Oddly, most of the dots are on the accented notes except in the penultimate bar.

F-Pn:National Library of France Res F 993 (c.1605), f. 3b. Encoded and edited by Sarge Gerbode.