11. Why stays the bridegroom Alfonso Ferrabosco II

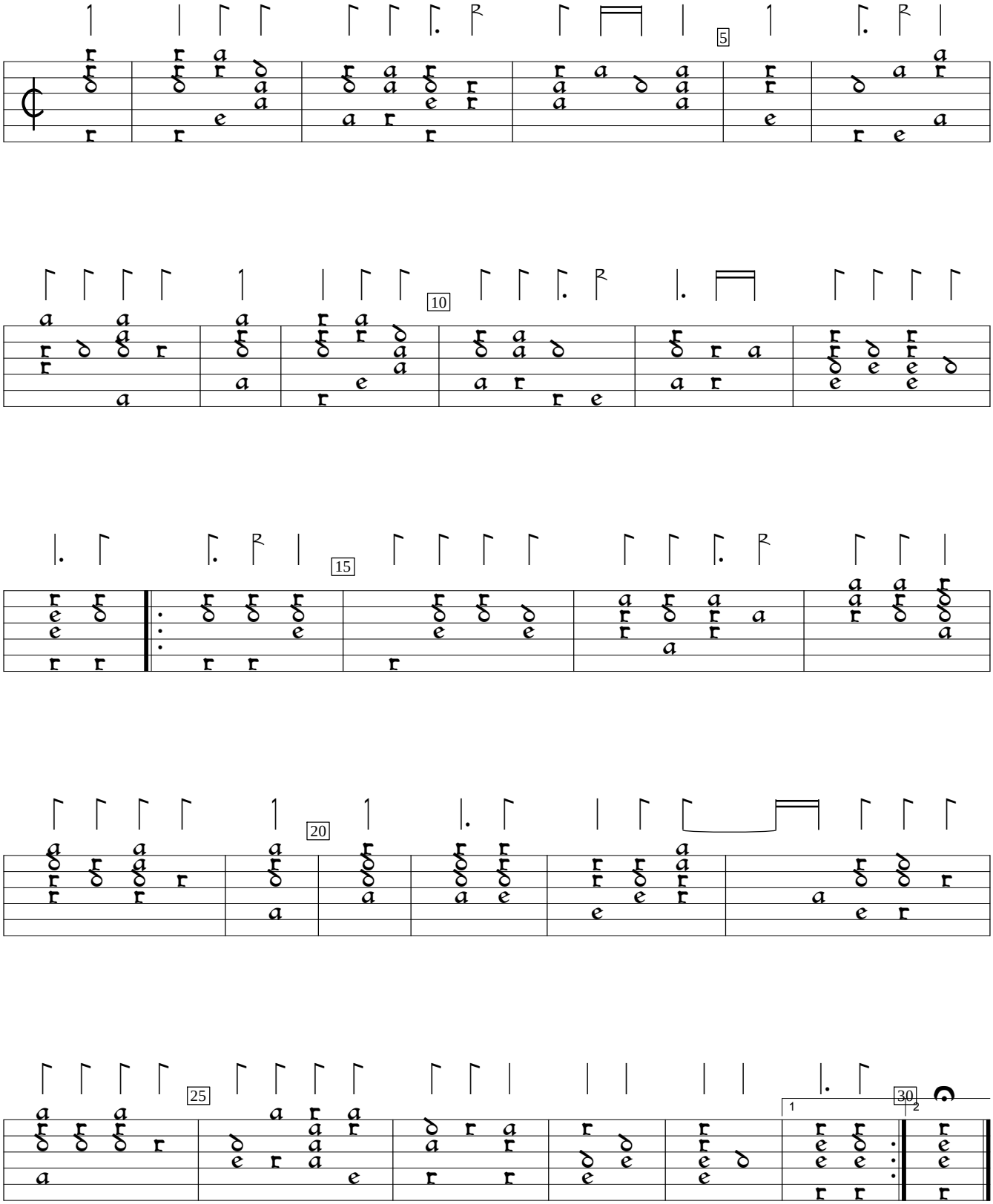

Ayres (1609), #11. Encoded and edited by Sarge Gerbode.