12-14. Sing we then heroic grace

Alfonso Ferrabosco II

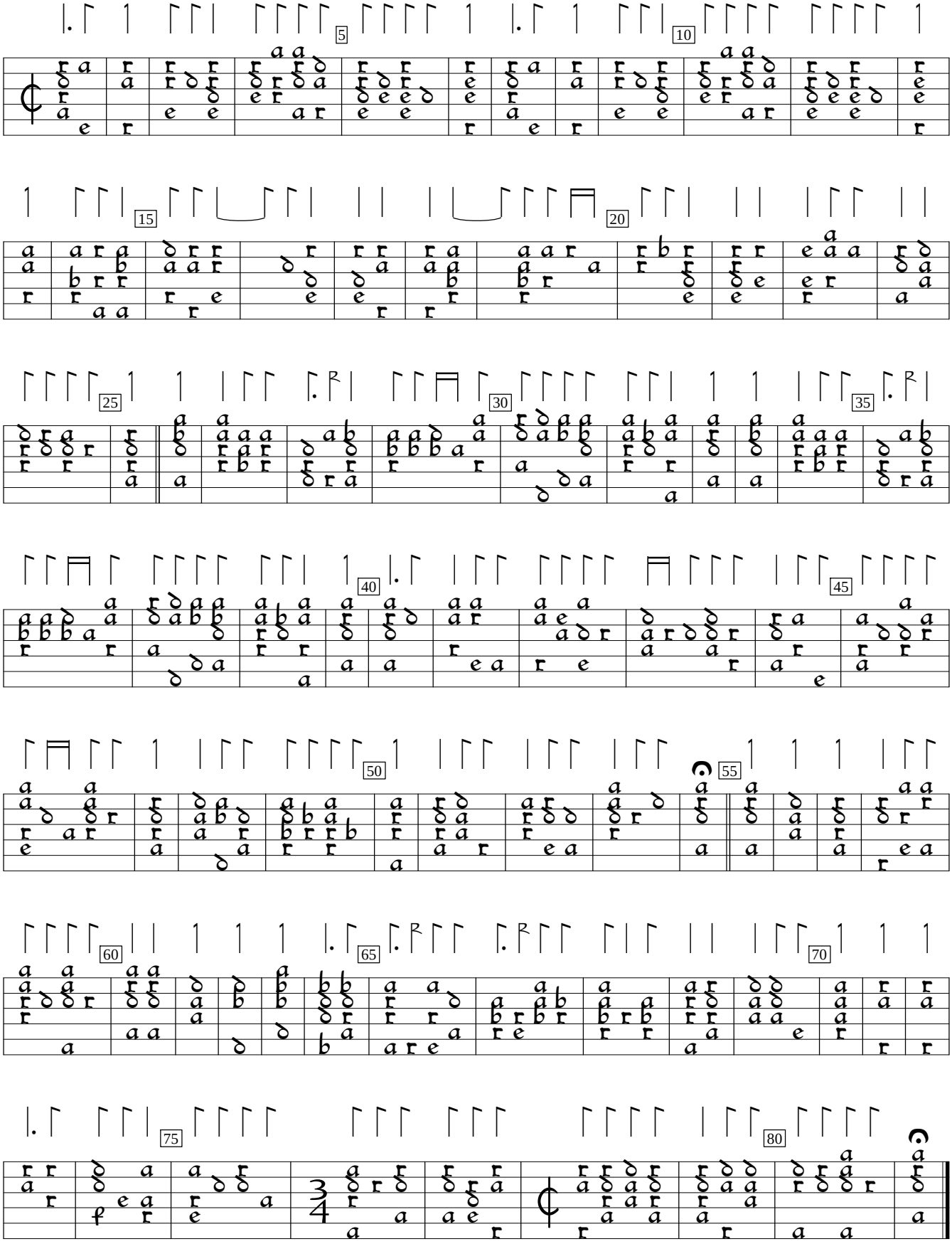

Ayres (1609), #12-14. Encoded and edited by Sarge Gerbode.