27. What shall I wish?

Alfonso Ferrabosco II

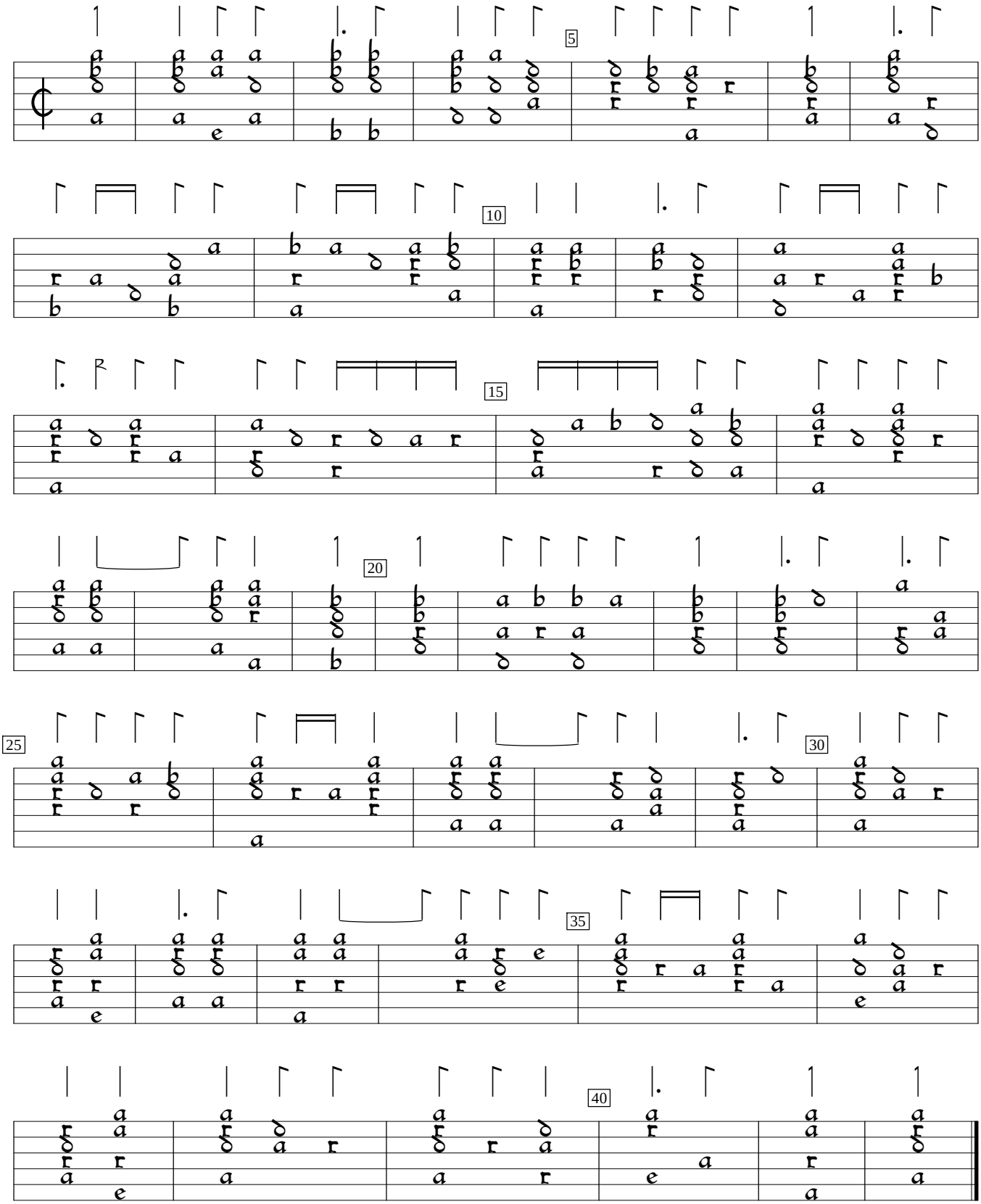

Ayres (1609), #27. Encoded and edited by Sarge Gerbode.