10. Now shall I then describe

Thomas Ford

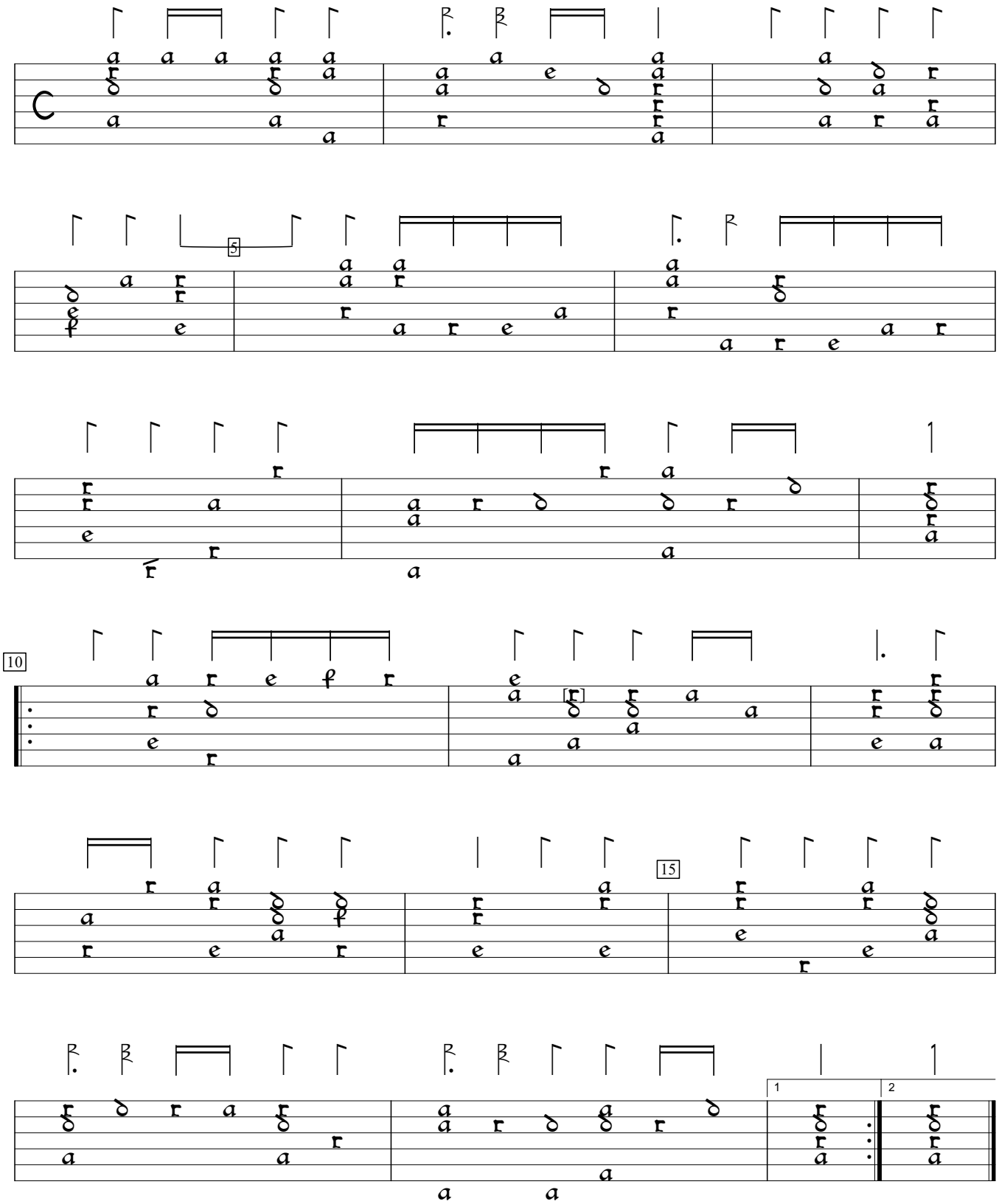

Musicke of sundrie kindes (1607), #10. Encoded and edited by Sarge Gerbode.