41. Branle double de Poitou

À cordes avalées

Antoine Francisque

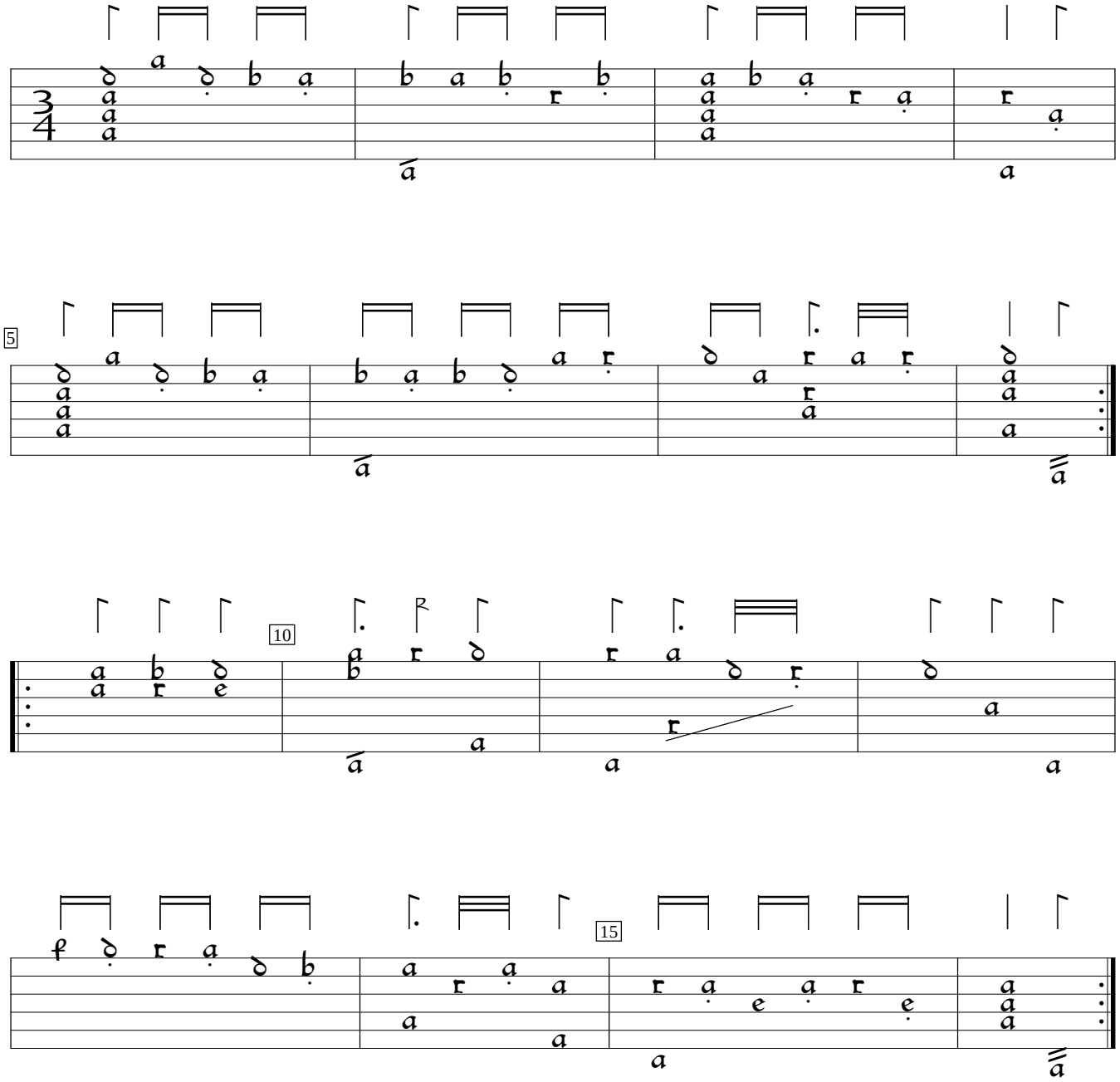

Le Trésor d'Orphée (1600), f.24a. Encoded and edited by Sarge Gerbode.