42. Fantasy

Miguel de Fuenllana

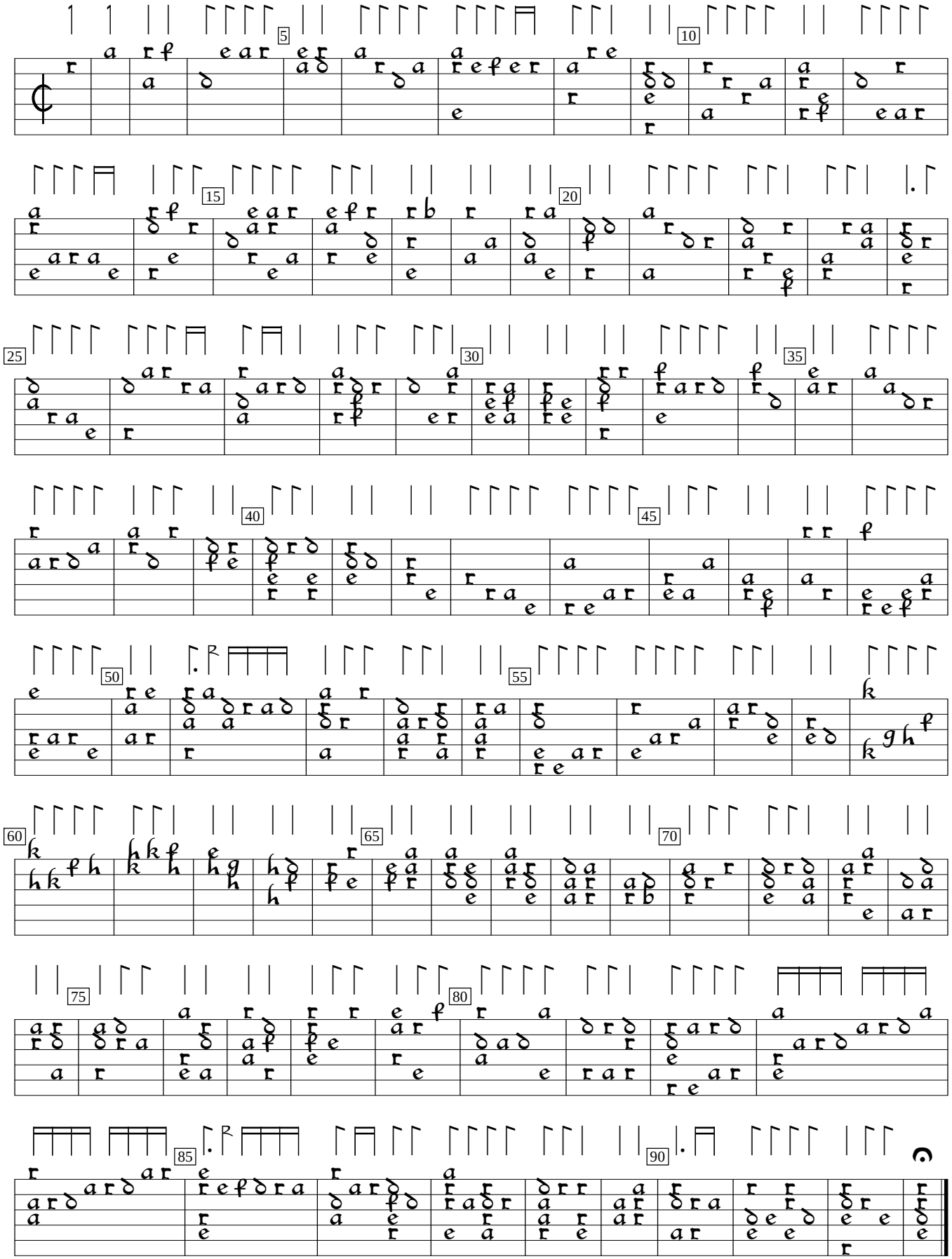

Orphenica Lyra (1554), f.41v. Encoded and edited by Sarge Gerbode.