156. Crucifixus à 3

Miguel de Fuenllana

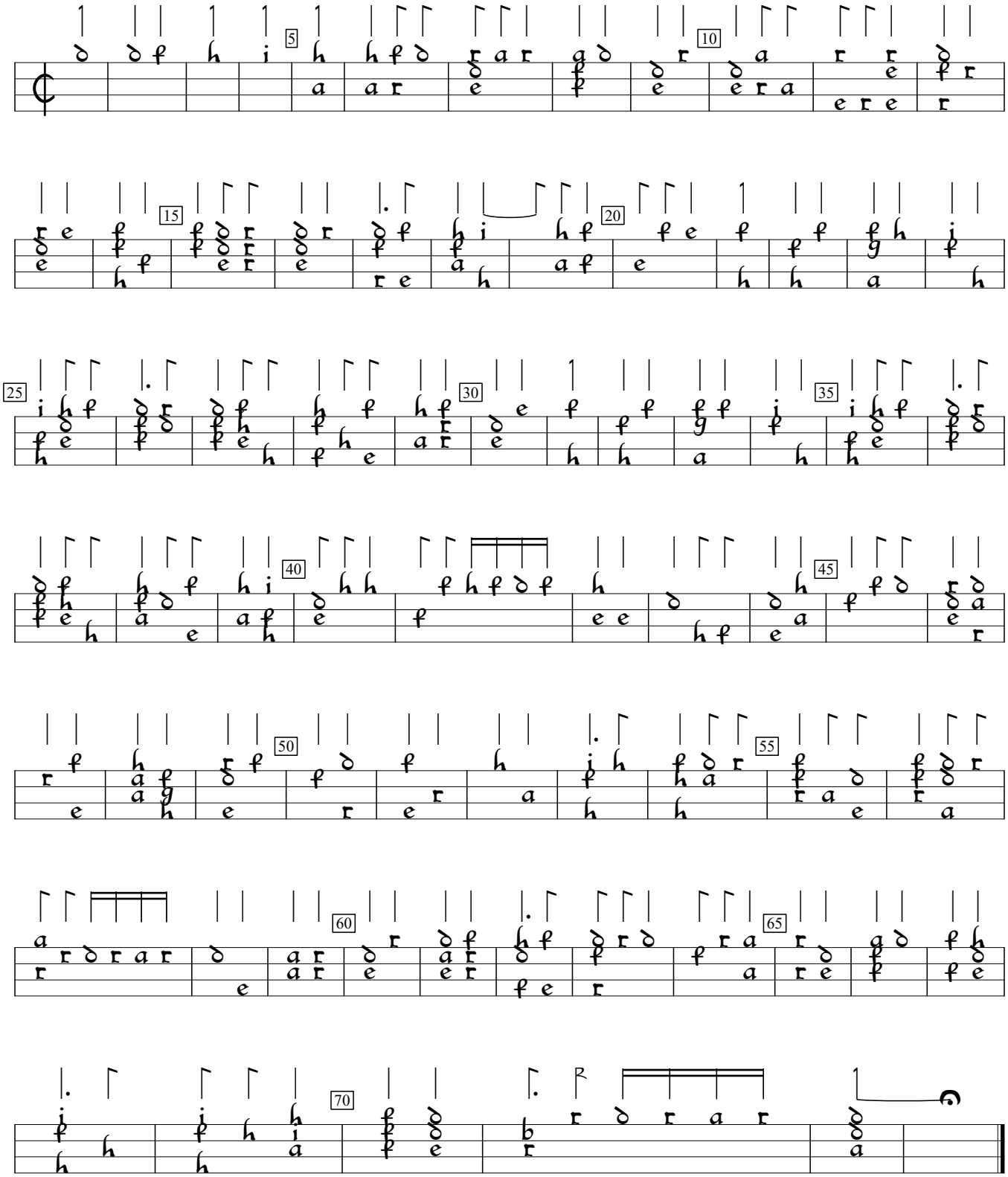

Orphenica Lyra (1554), f.162va. Encoded and edited by Sarge Gerbode.