161. Fantasy 9

Miguel de Fuenllana

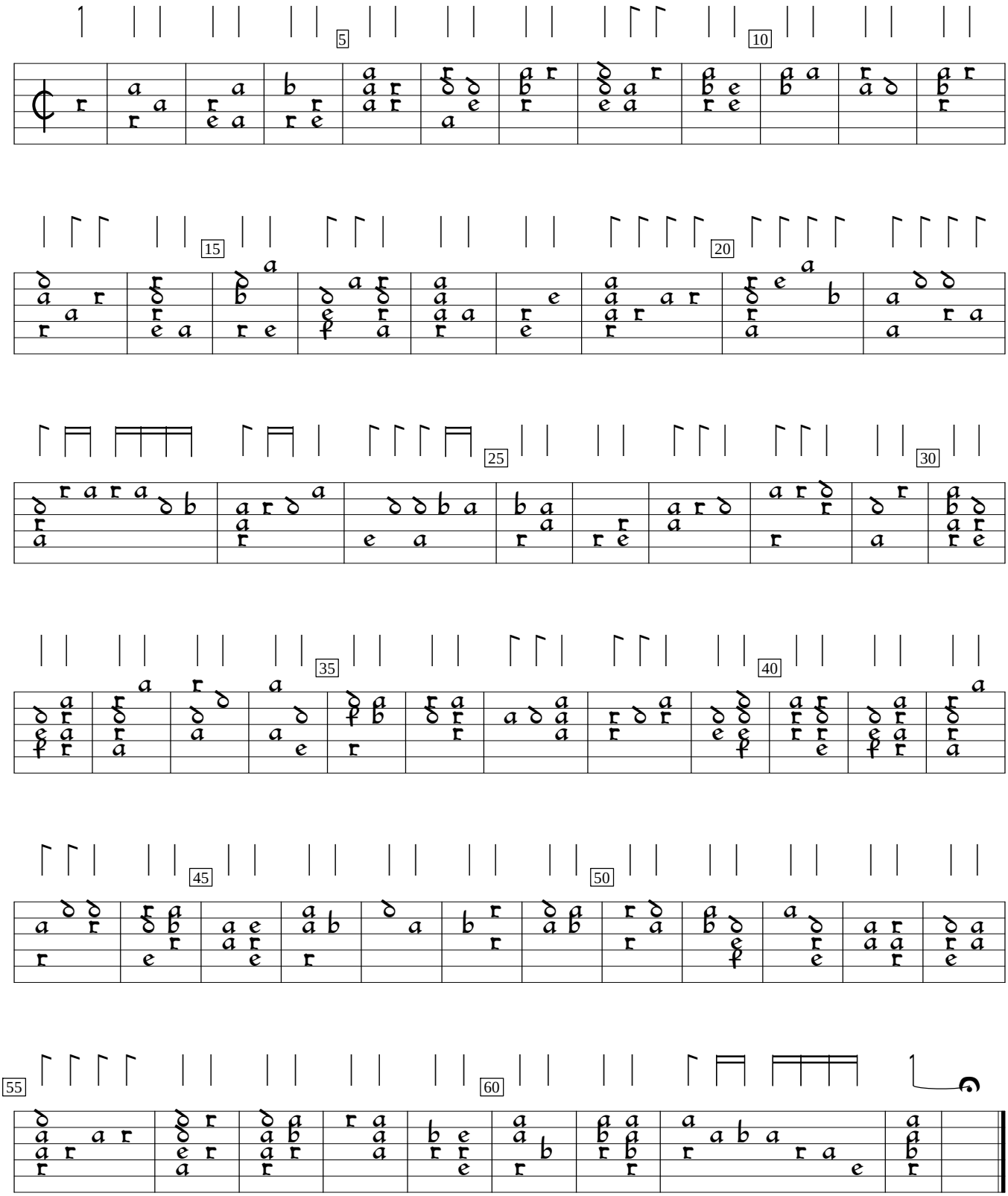

Orphenica Lyra (1554), f.164vb. Encoded and edited by Sarge Gerbode.