162. Fantasy 10

Miguel de Fuenllana

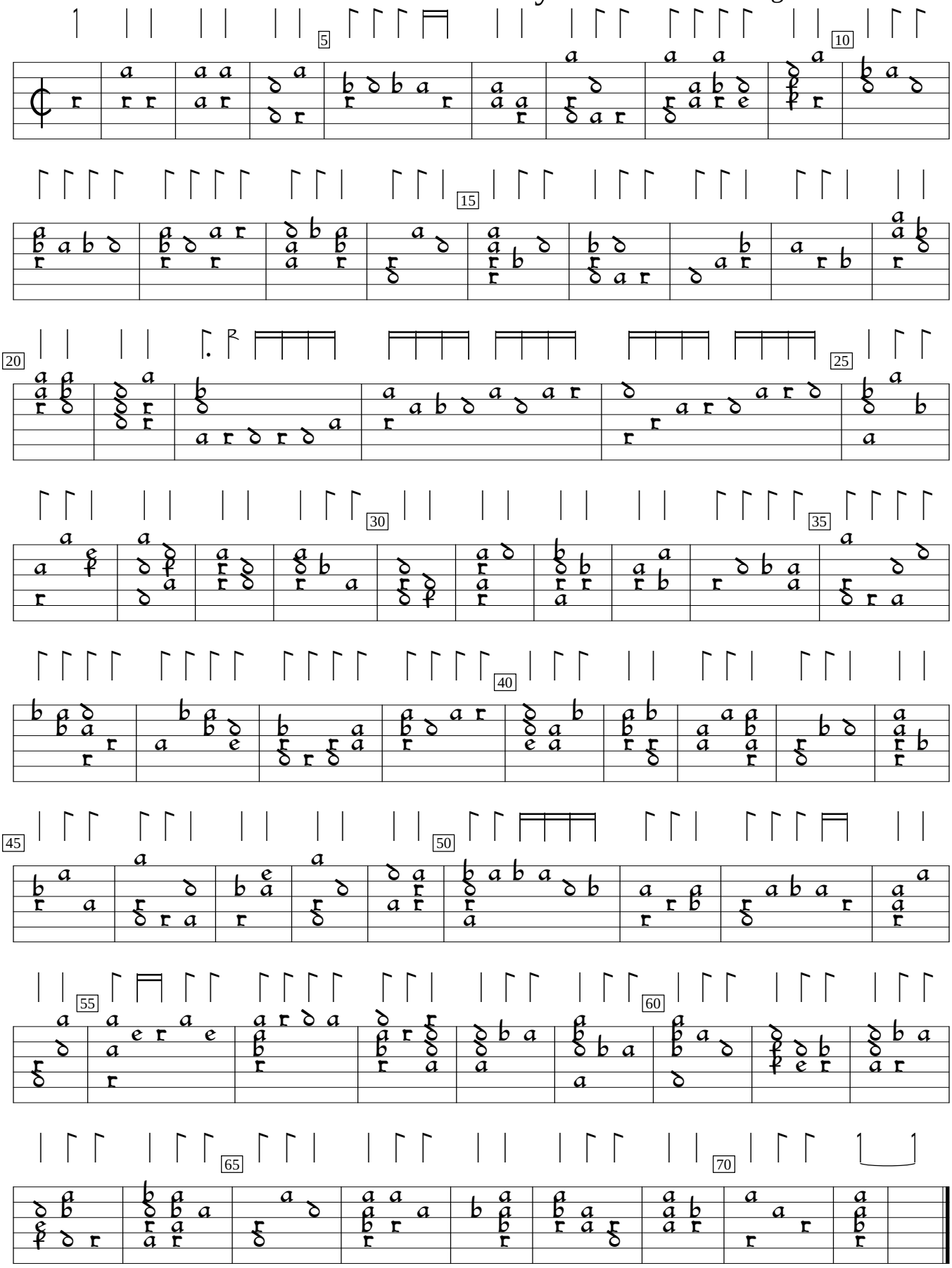

Orphenica Lyra (1554), f.165a. Encoded and edited by Sarge Gerbode.