167. Ave maris stella

Miguel de Fuenllana

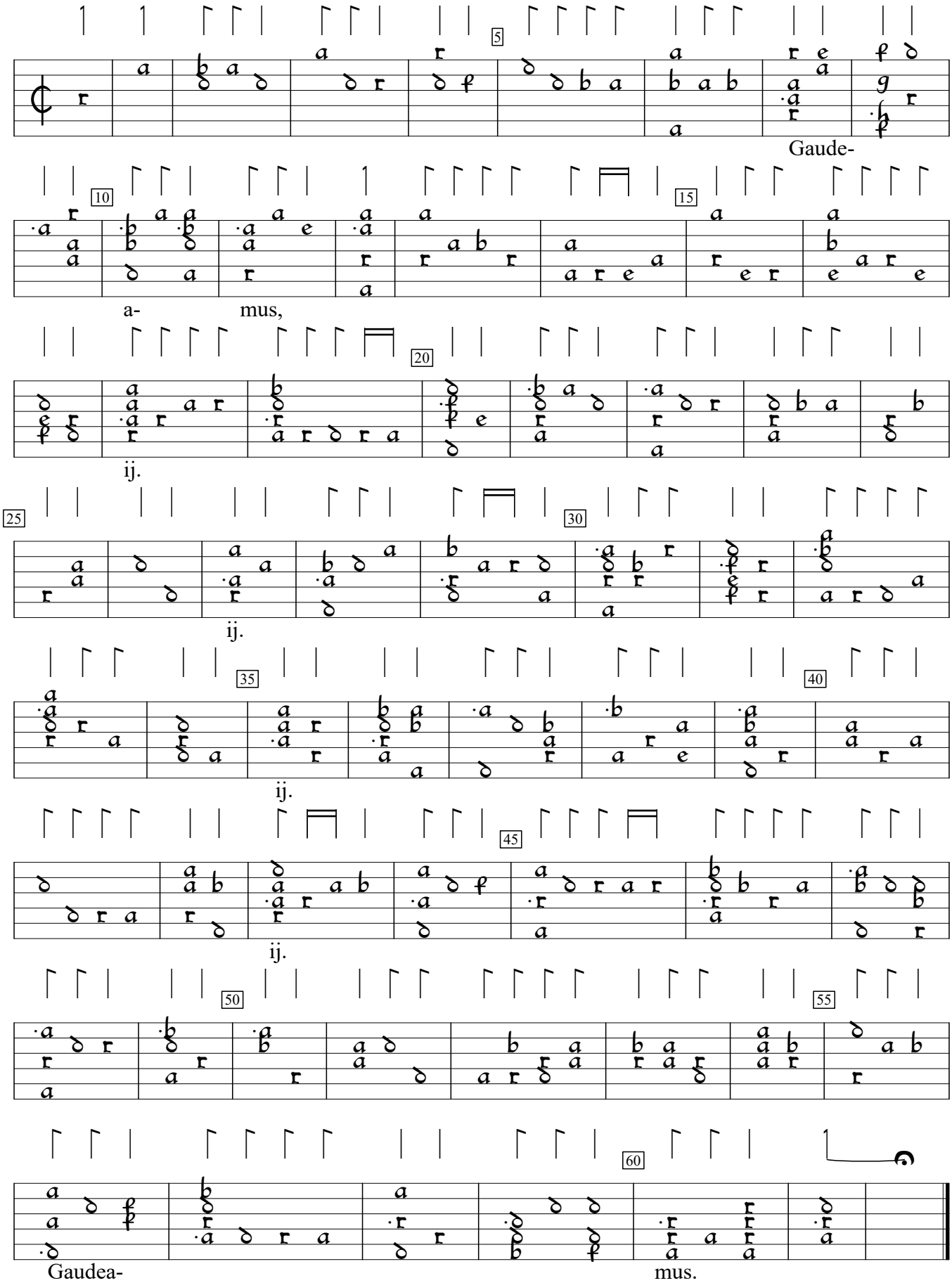

Orphenica Lyra (1554), f.168. Encoded and edited by Sarge Gerbode.