77. Galliard 1

Mrs. Vaux's galliard

John Dowland

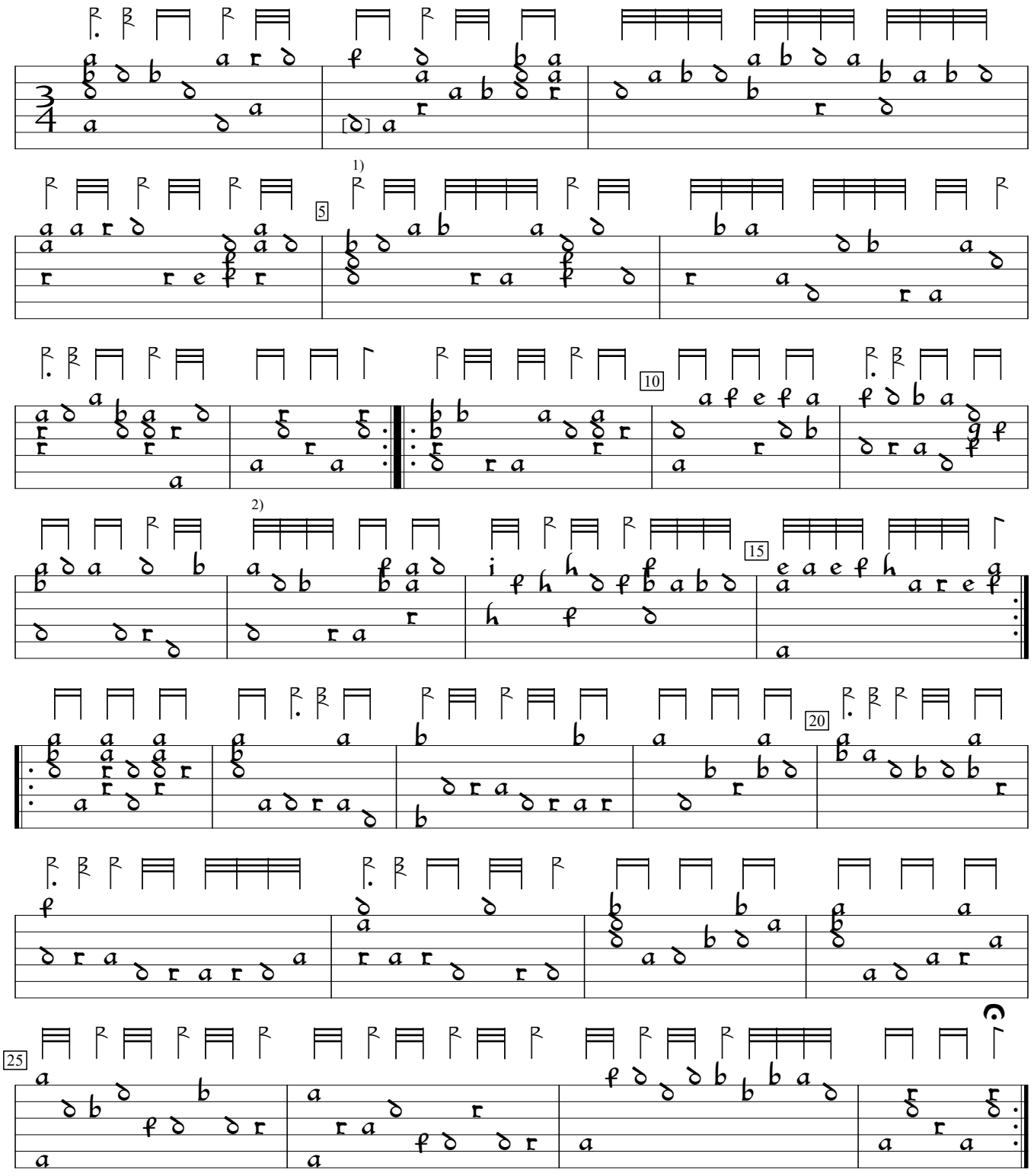

1) e in orig.
2) c deleted from 2nd course.

Georg L. Fuhrmann Testudo Gallo-Germanica (1615), p.108a. Encoded and edited by Sarge Gerbode.