5. Flat galliard

John Johnson

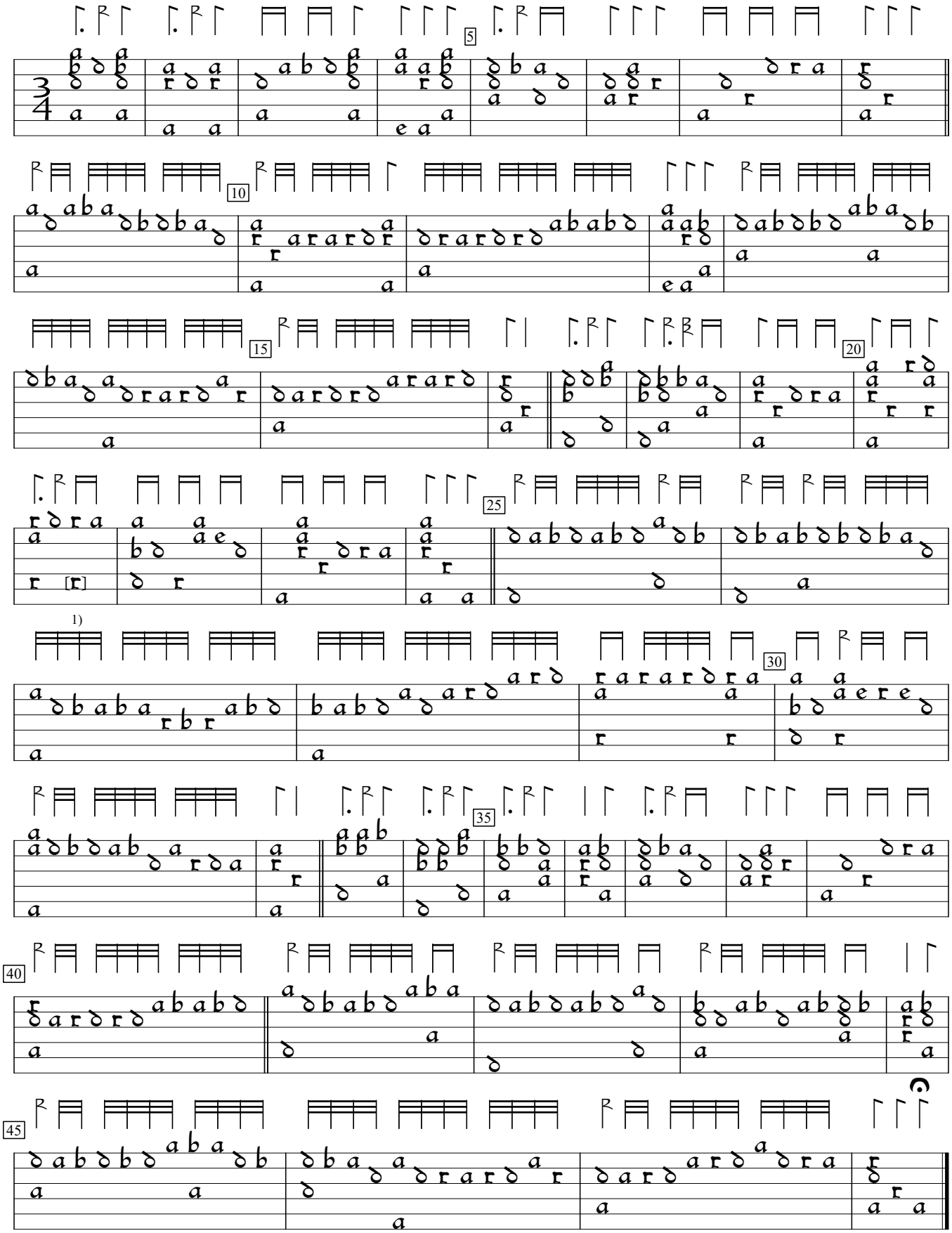

1) Note indistinct. Could be an "a", which maybe sounds better, but compare bar 29.

GB-Cu:Cambridge University Library Dd.2.11b (1600), f.1vb. Encoded and edited by Sarge Gerbode.