41. Divisions on a ground

Ground

Anonymous

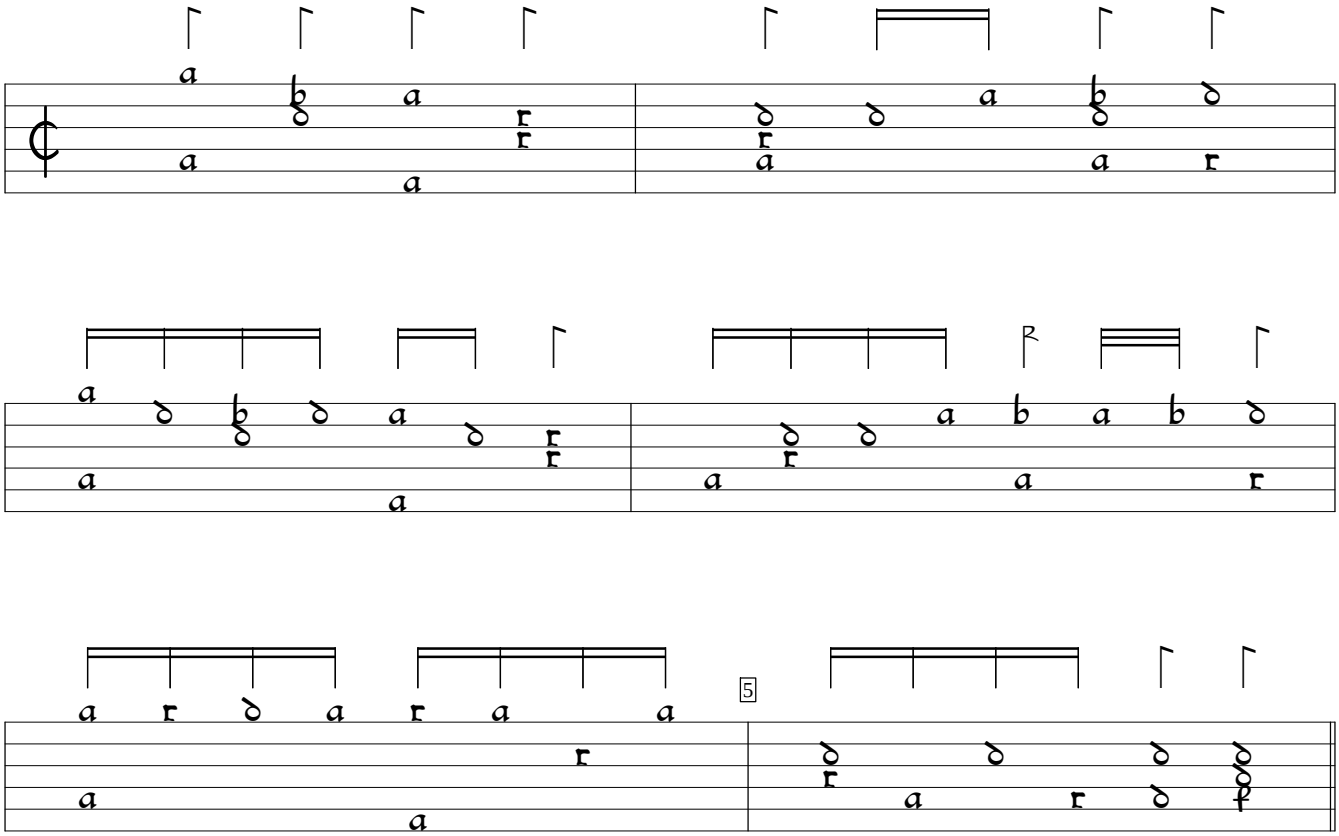

GB-Cu:Cambridge University Library Dd.2.11b (1600), f.12va. Encoded and edited by Sarge Gerbode.