5b. First dump

John Johnson

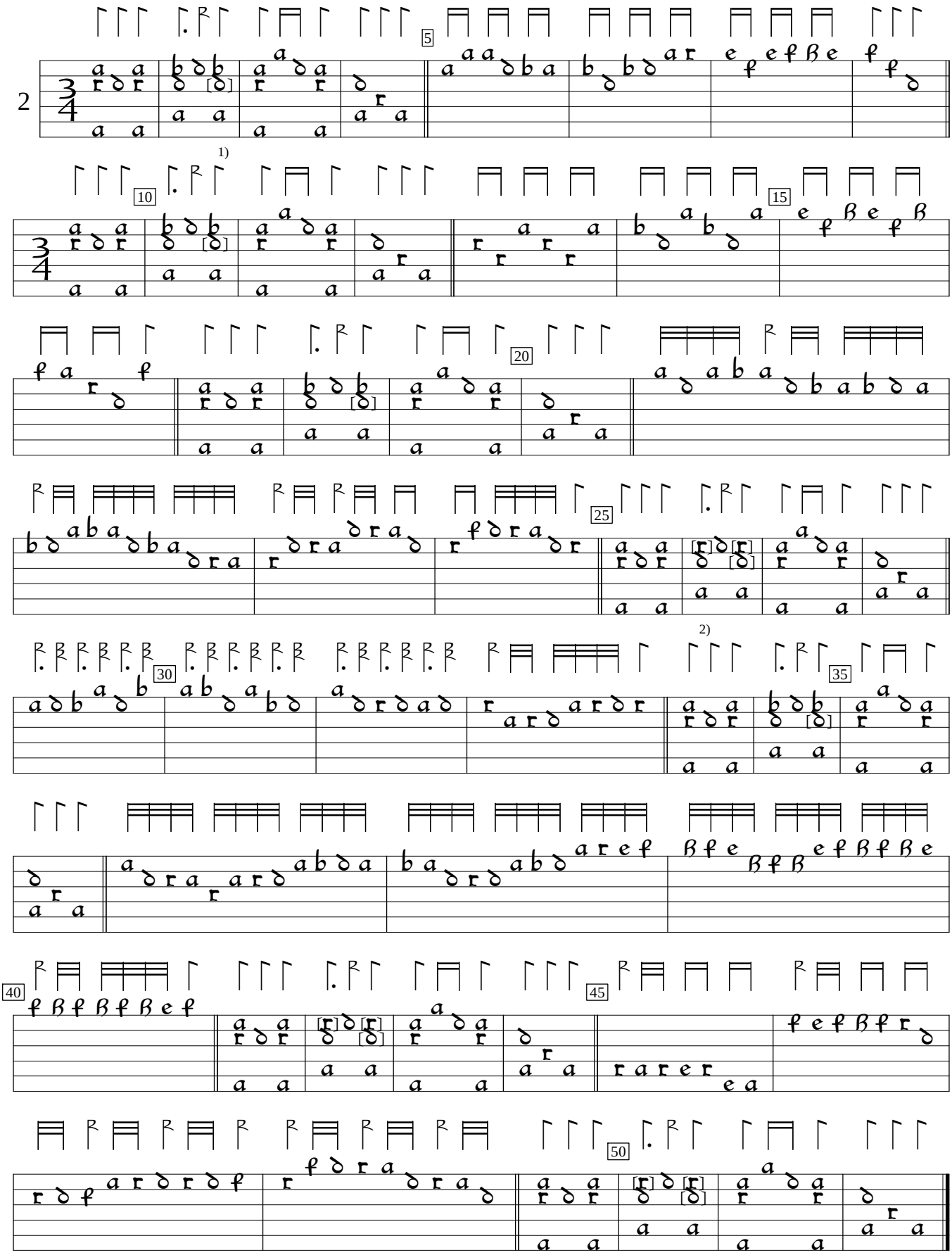

1) "b" in orig.
2) "b" in orig. Changed to fit treble part.

GB-Cu:Cambridge University Library Dd.3.18 (1600), f.3b. Encoded and edited by Sarge Gerbode.