44. Quadran pavane

John Johnson

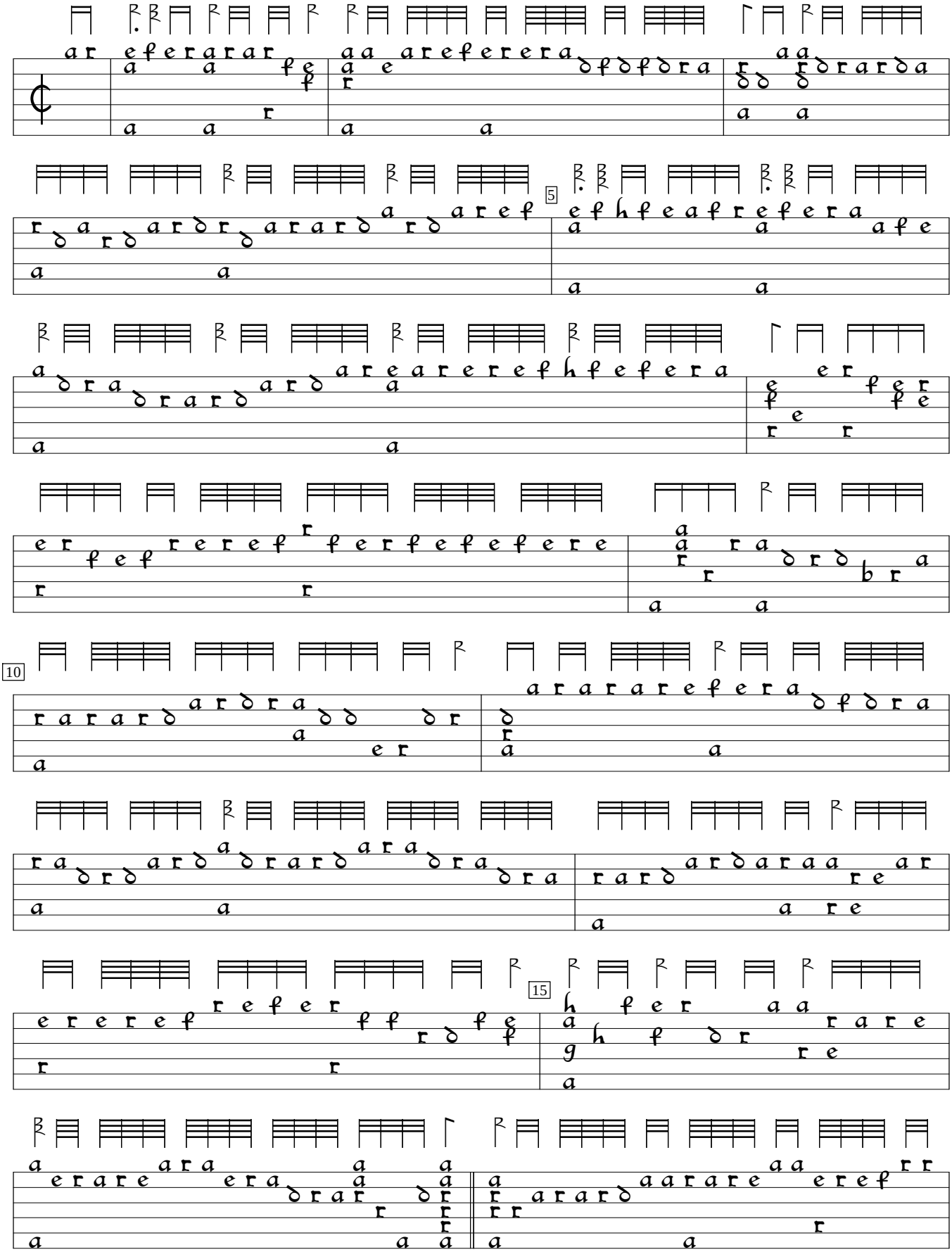

GB-Cu:Cambridge University Library Dd.3.18 (1600), f.26v. Encoded and edited by Sarge Gerbode.

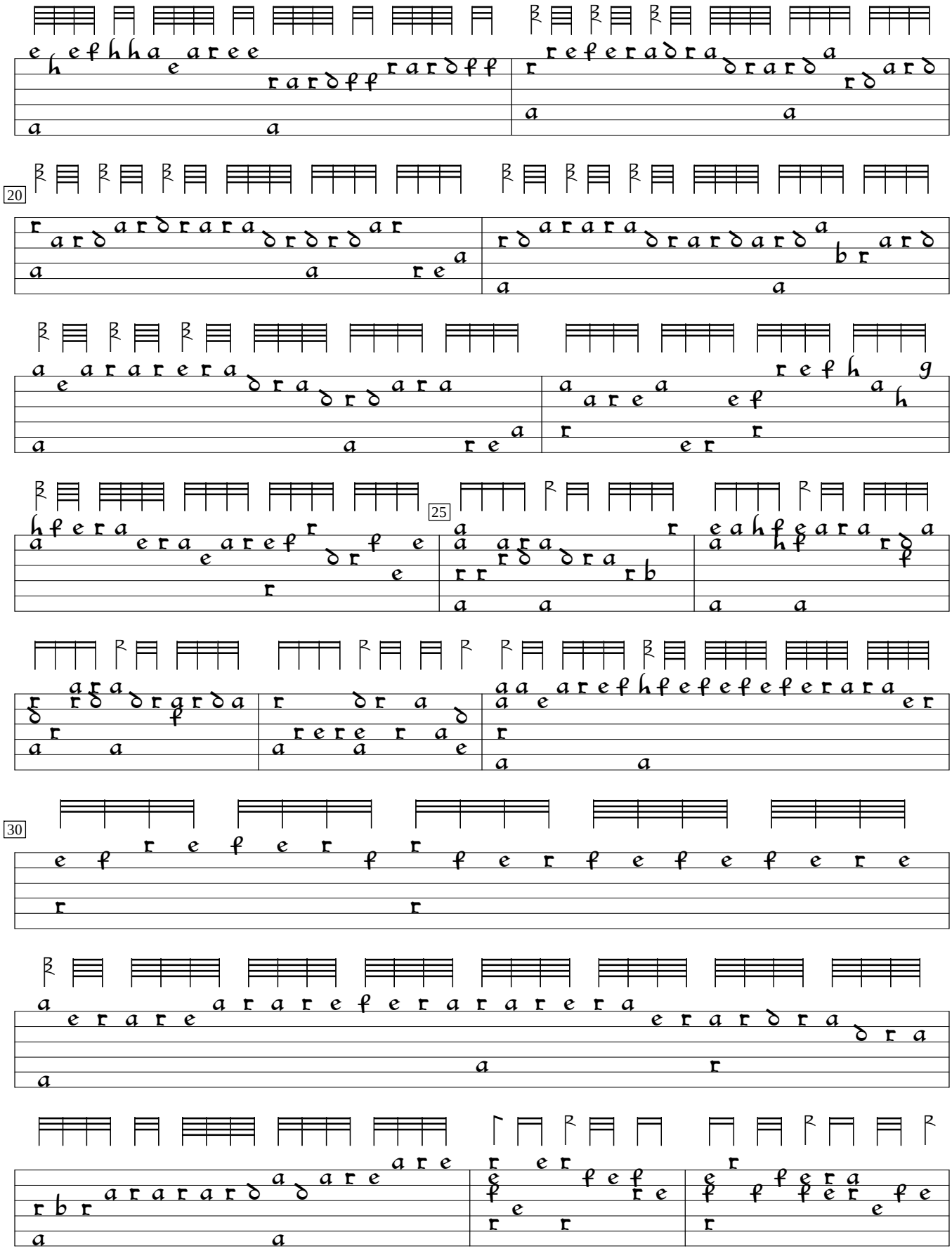
20
25
30

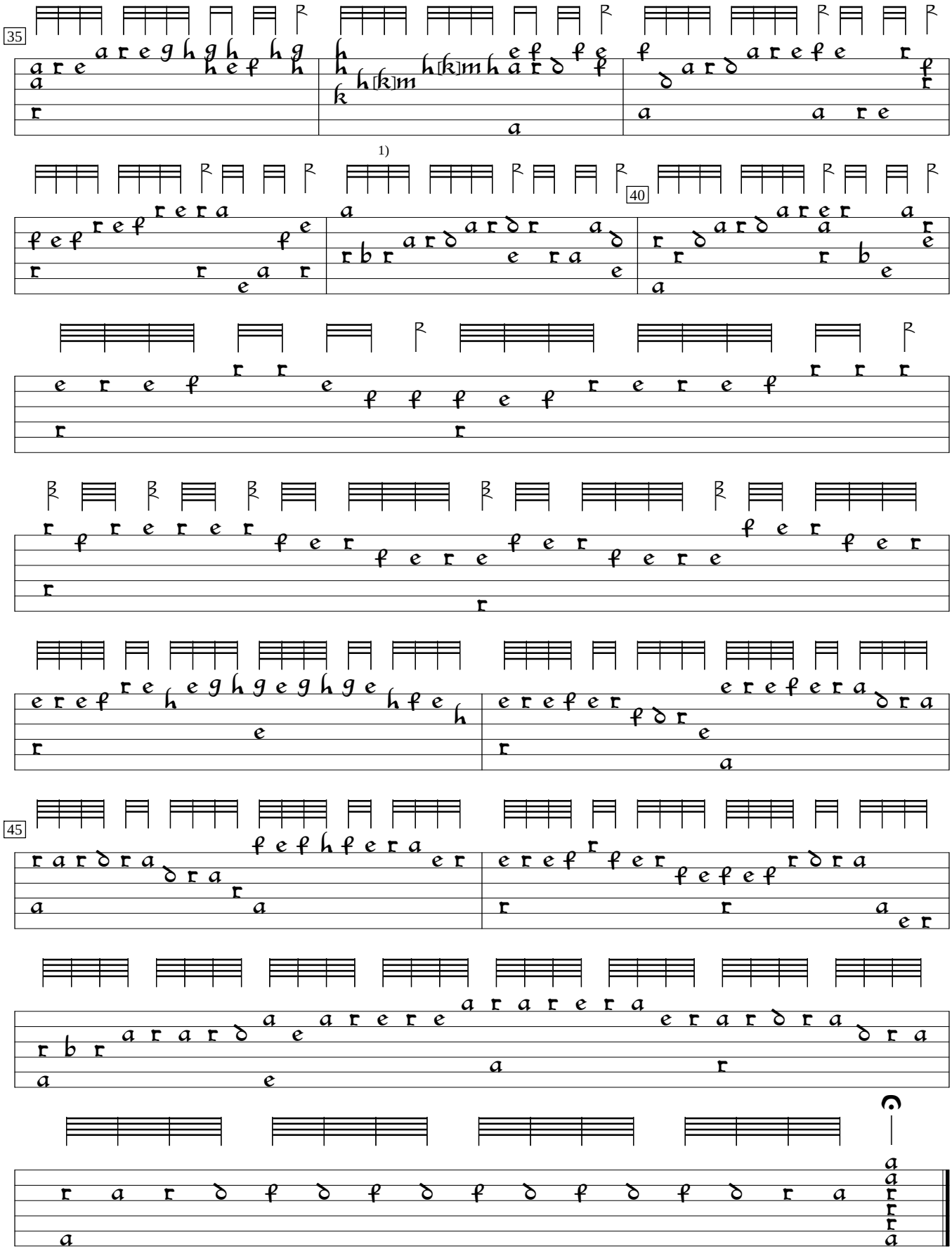

1) "l" in orig (both bracketed notes).