67. Galliard

Richard Reade

Lute 2

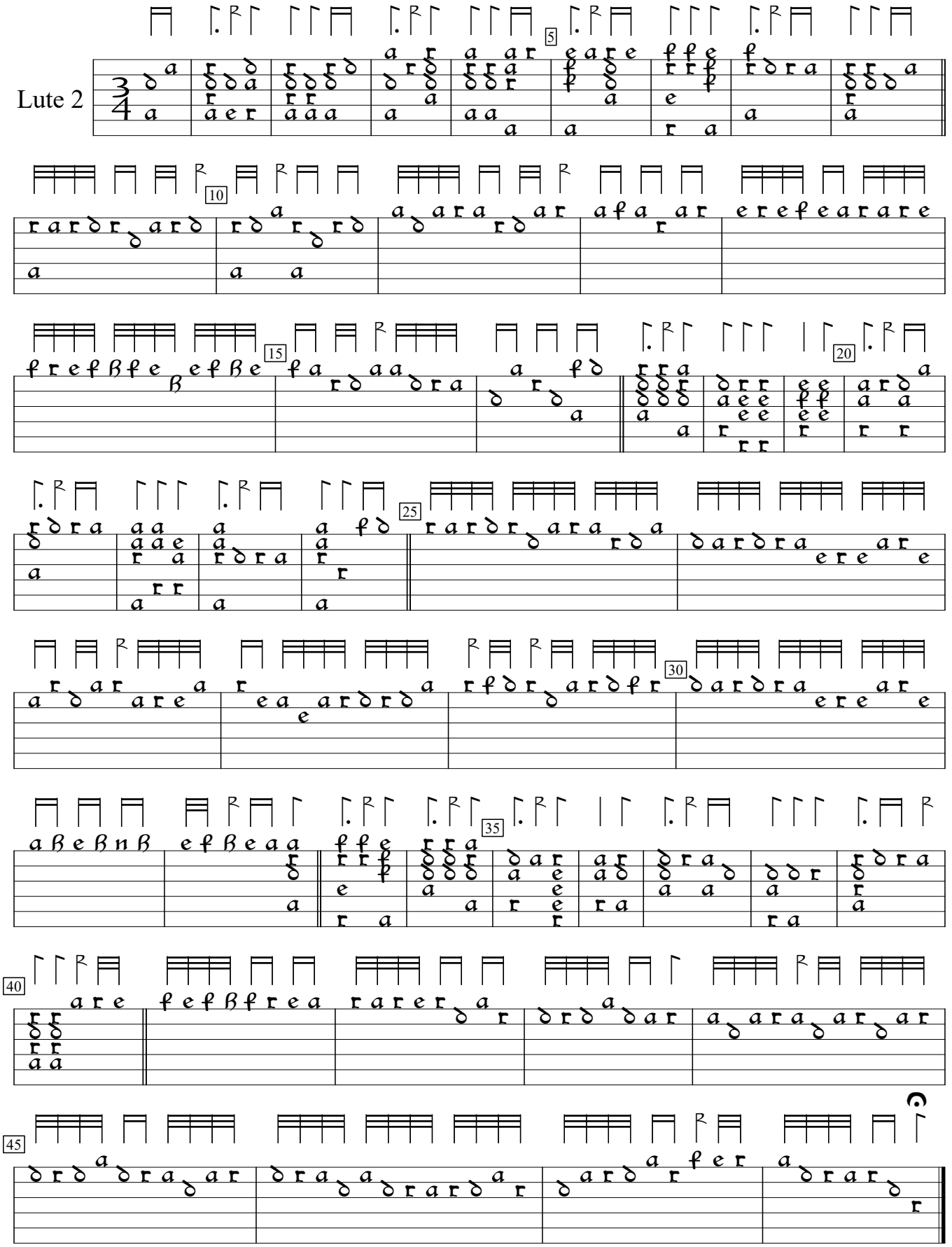

GB-Cu:Cambridge University Library Dd.3.18 (1600), f.38va. Encoded and edited by Sarge Gerbode.