2. Galliard

James Harding

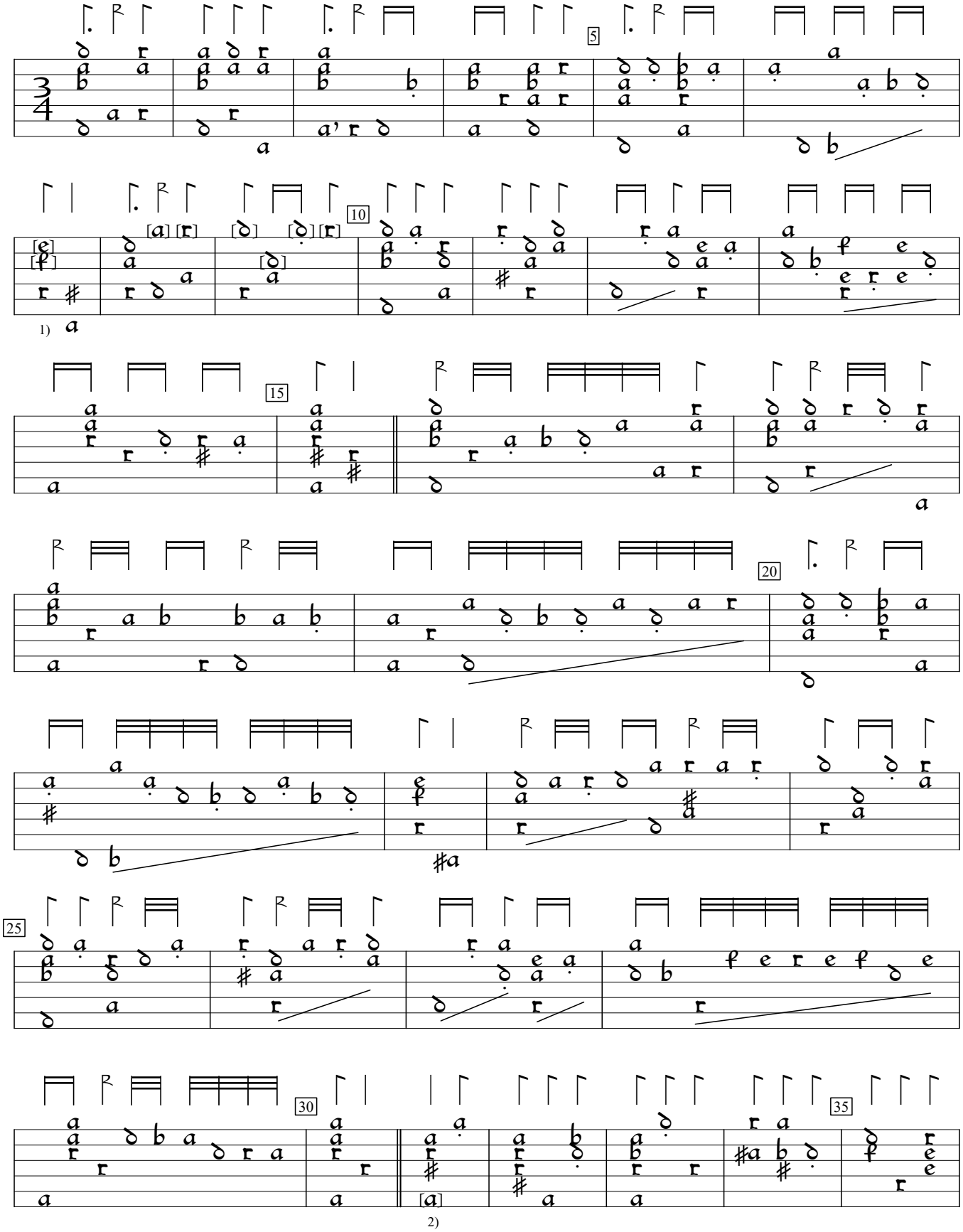

1) In the next 4 bars, bracketed notes missing in orig. supplied from Herbert of Cherbury Lute Book, f. 9v.
2) Note one course higher in orig.

GB-Cu:Cambridge University Library Nn.6.36b (1610), f.1v. Encoded and edited by Sarge Gerbode.

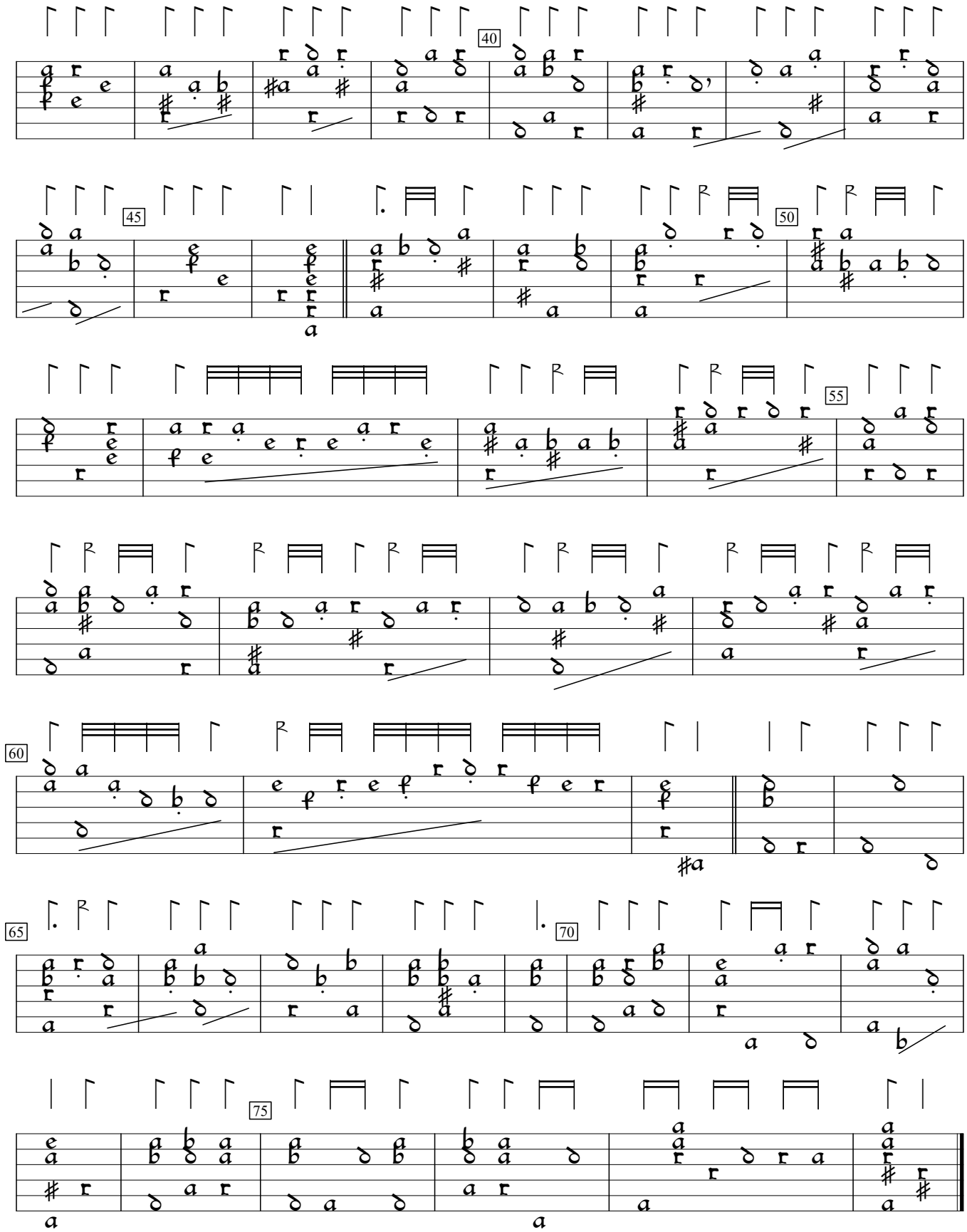
40
45
50
55
60
65
70
75