67. Ballet

Charles de l'Espine?

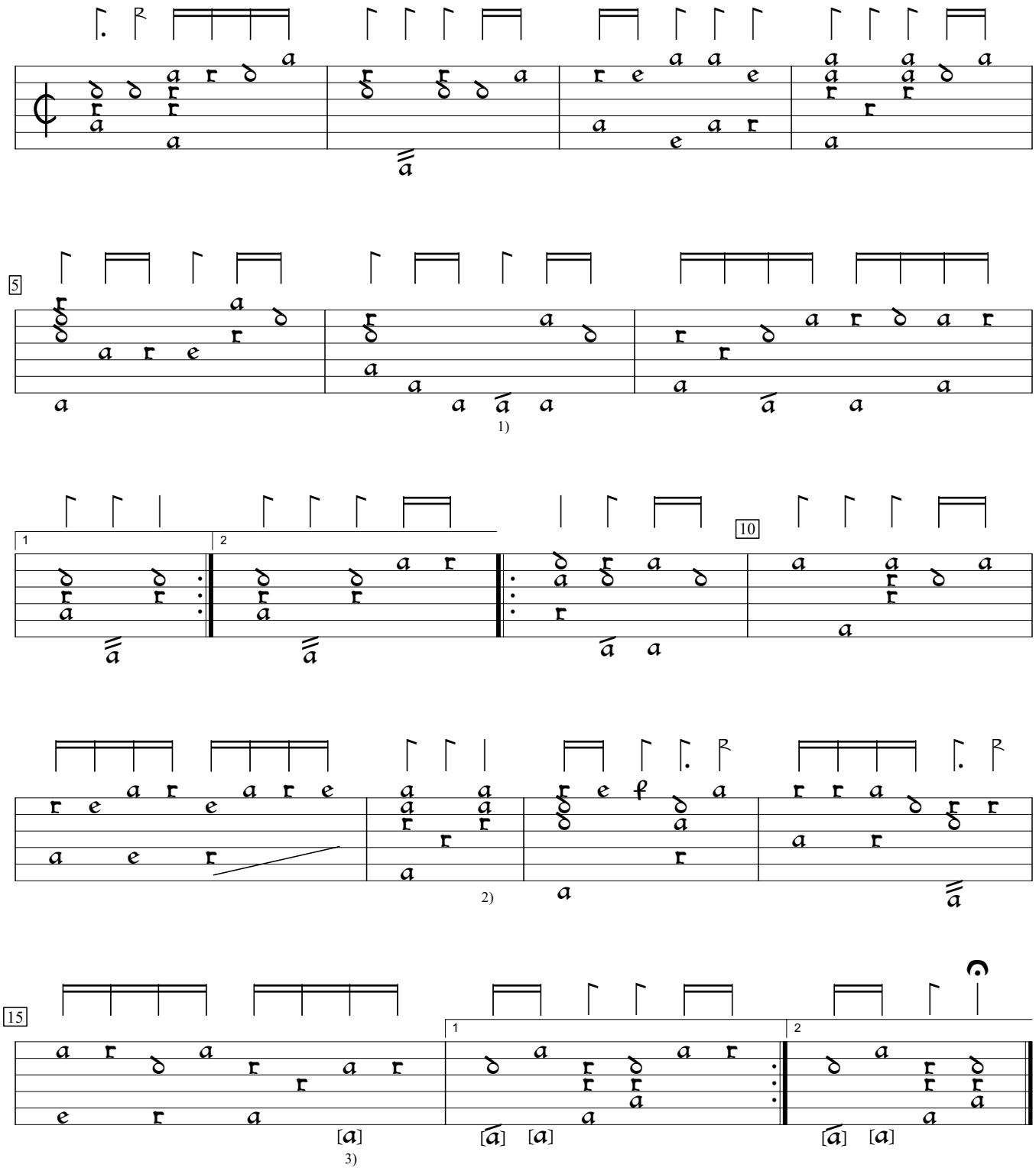

1) Ledger line missing in orig. so looks like one course higher.
2) Rhythm flag missing in orig.
3) 1st 2 bracketed notes in these 2 bars /a and a, and third one added by editor to provide continuity.

GB-Cu:Cambridge University Library Nn.6.36b (1610), f.27b. Encoded and edited by Sarge Gerbode.