Galliard

Michael Cavendish

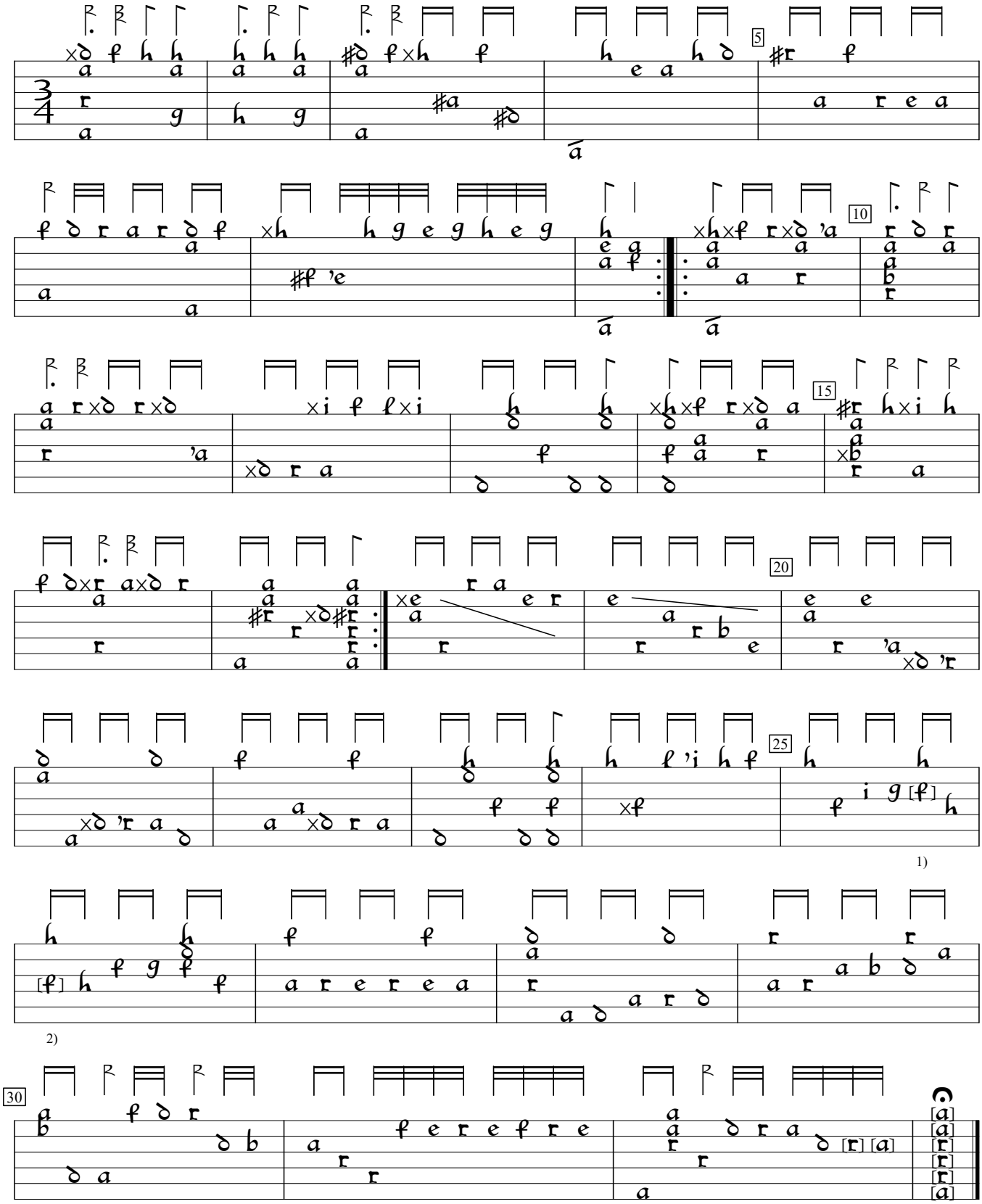

1) Note one course higher in orig.
2) Note one course higher in orig.
3) Notes blacked out in orig. See version on f.11.

GB-Cu:Cambridge University Library ms add 3056:Cosens lute book (1595), f.42. Encoded and edited by Sarge Gerbode.