Allemande

Robert Johnson

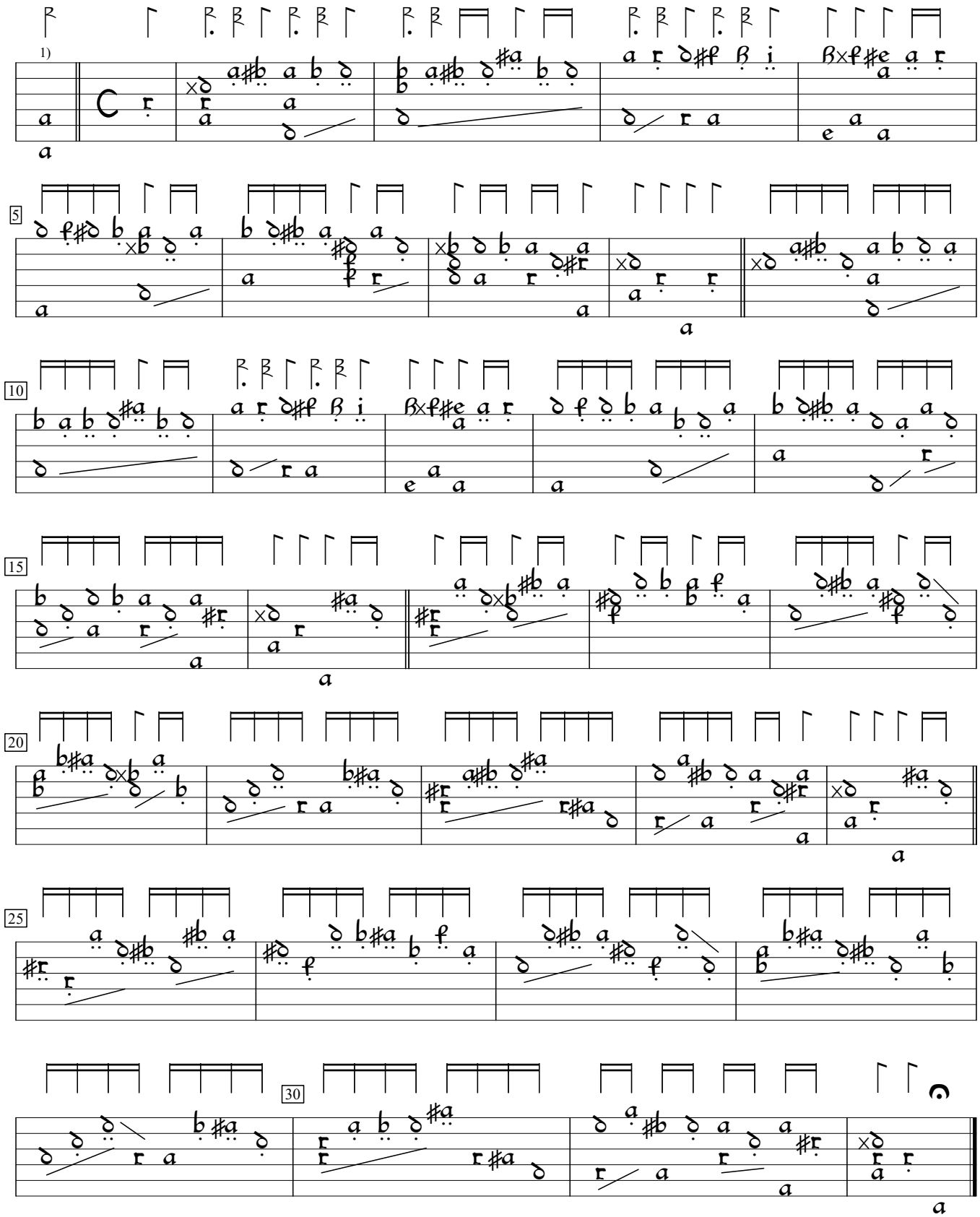

1) In orig., the bass course is given as "///a", but it can be played on a 7-course instrument.

GB-Lbl:British Library ms Add 38539:John Sturt lute book (1620), f.17. Encoded and edited by Sarge Gerbode.