28. Bonny sweet Robin

(Anonymous)

John Dowland?

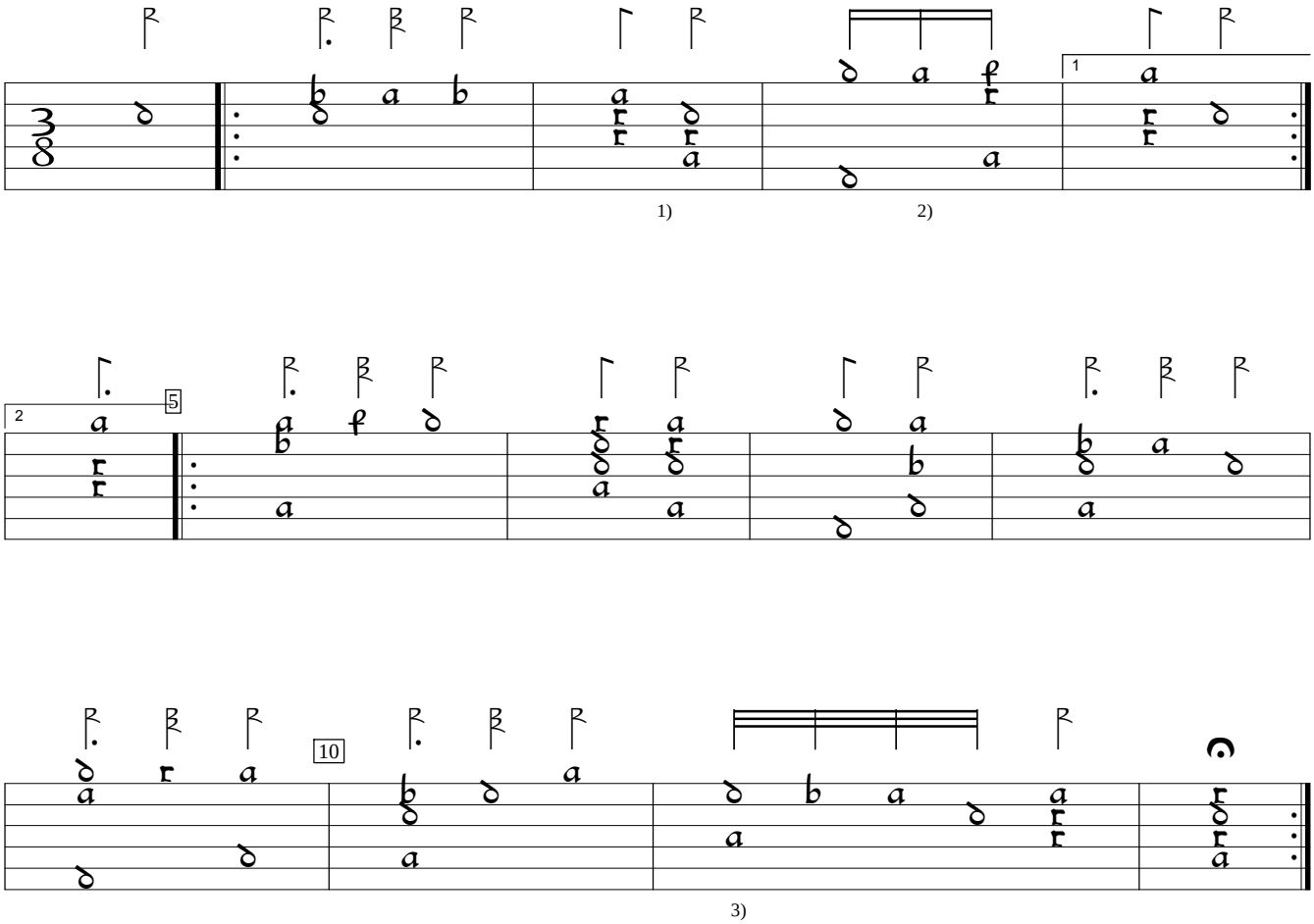

1) Rhythm flag couble value in orig.
2) Rhythm flag double value in orig.
3) Rhythm flags in this bar double value in orig.

GB-Lspencer:Private Library of Robert Spencer Mynshall lute book (1599), f.8d. Encoded and edited by Sarge Gerbode.