1. Allemande

Duet

Anonymous

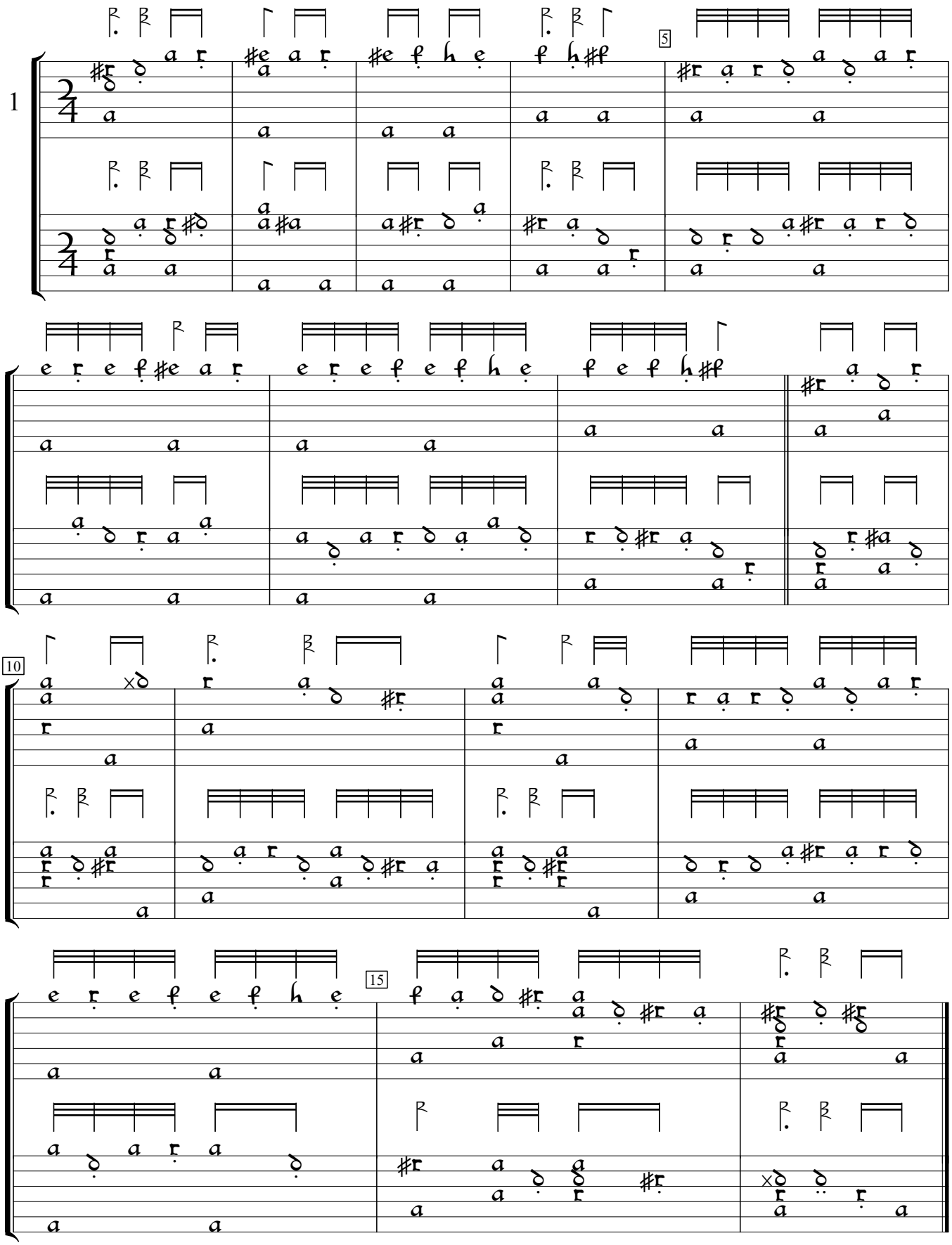

GB-Lspencer:Private Library of Robert Spencer Sampson lute book (1610), f.3. Encoded and edited by Sarge Gerbode.