Quant la doulce jouvencelle

Anonymous

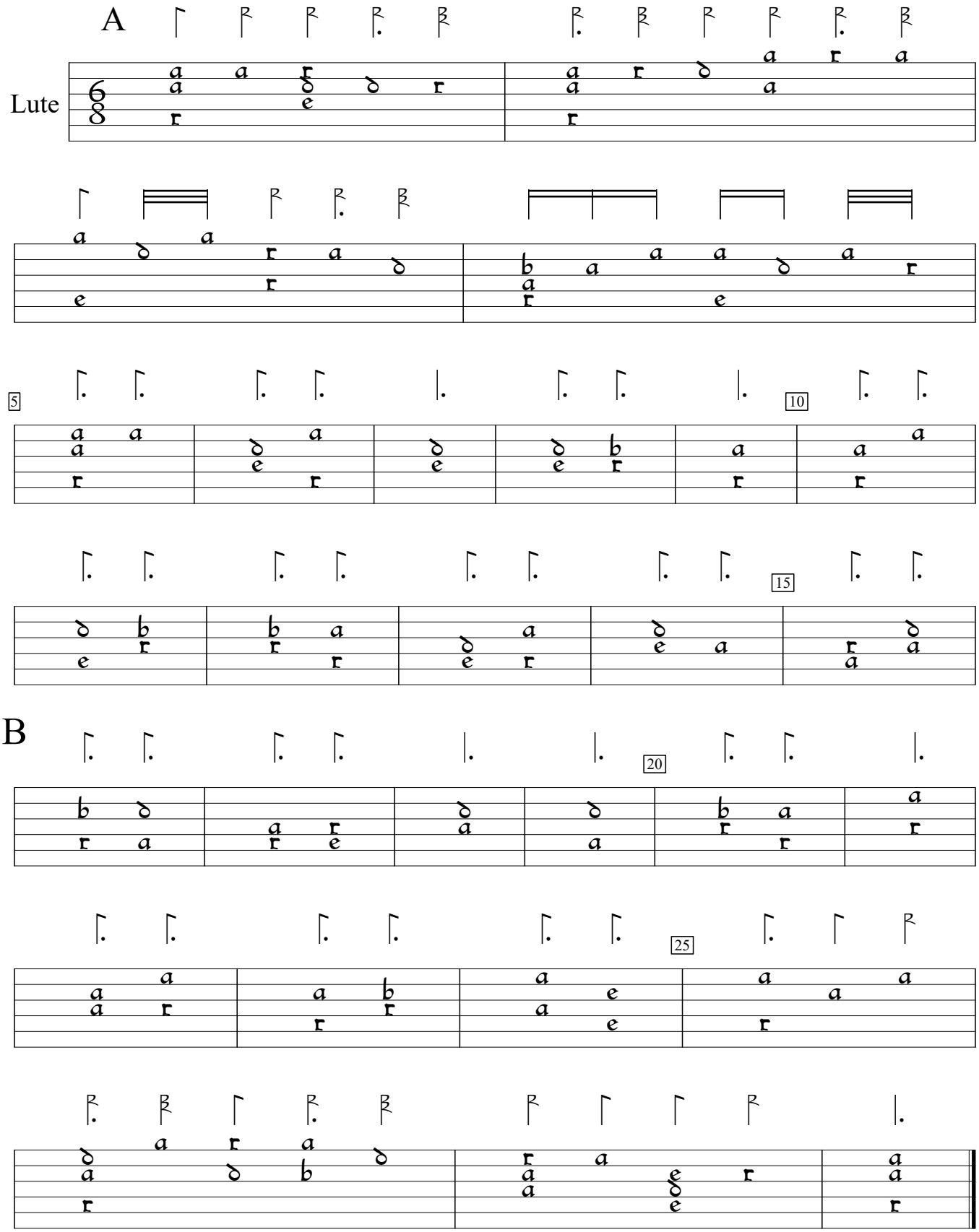

GB-Ob:Bodleian Library, Oxford Canonici Misc. 213 (1436), %1. Encoded by Trystero Montevideo; edited by Sarge Gerbode.