16. Toccatà 4

Michelagnolo Galilei

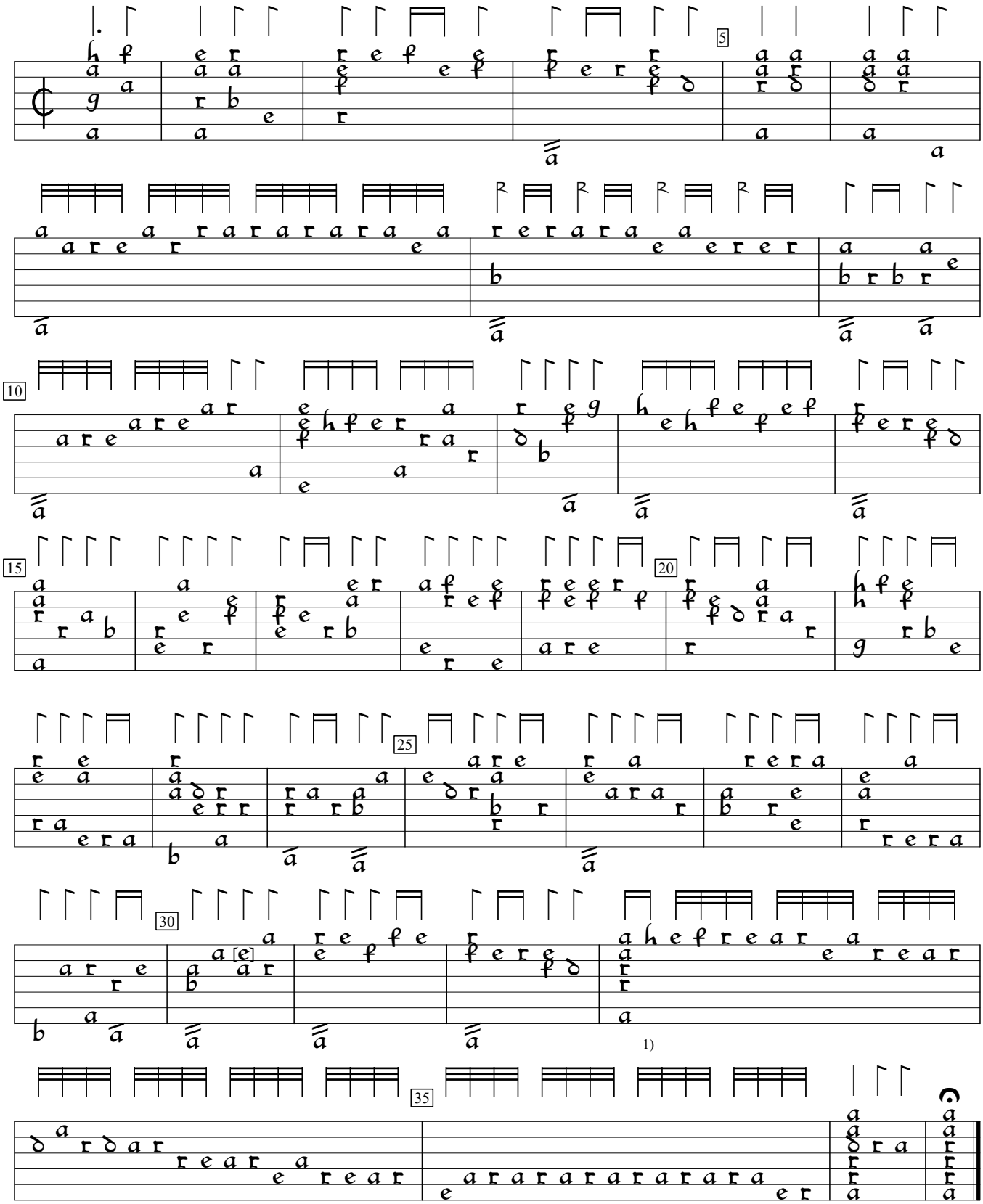

1) Rhythm flag one note earlier in orig.

Primo Libro d'intavolature di liuto (1620), p.18. Encoded and edited by Sarge Gerbode.