26. Toccatà 6

Michelagnolo Galilei

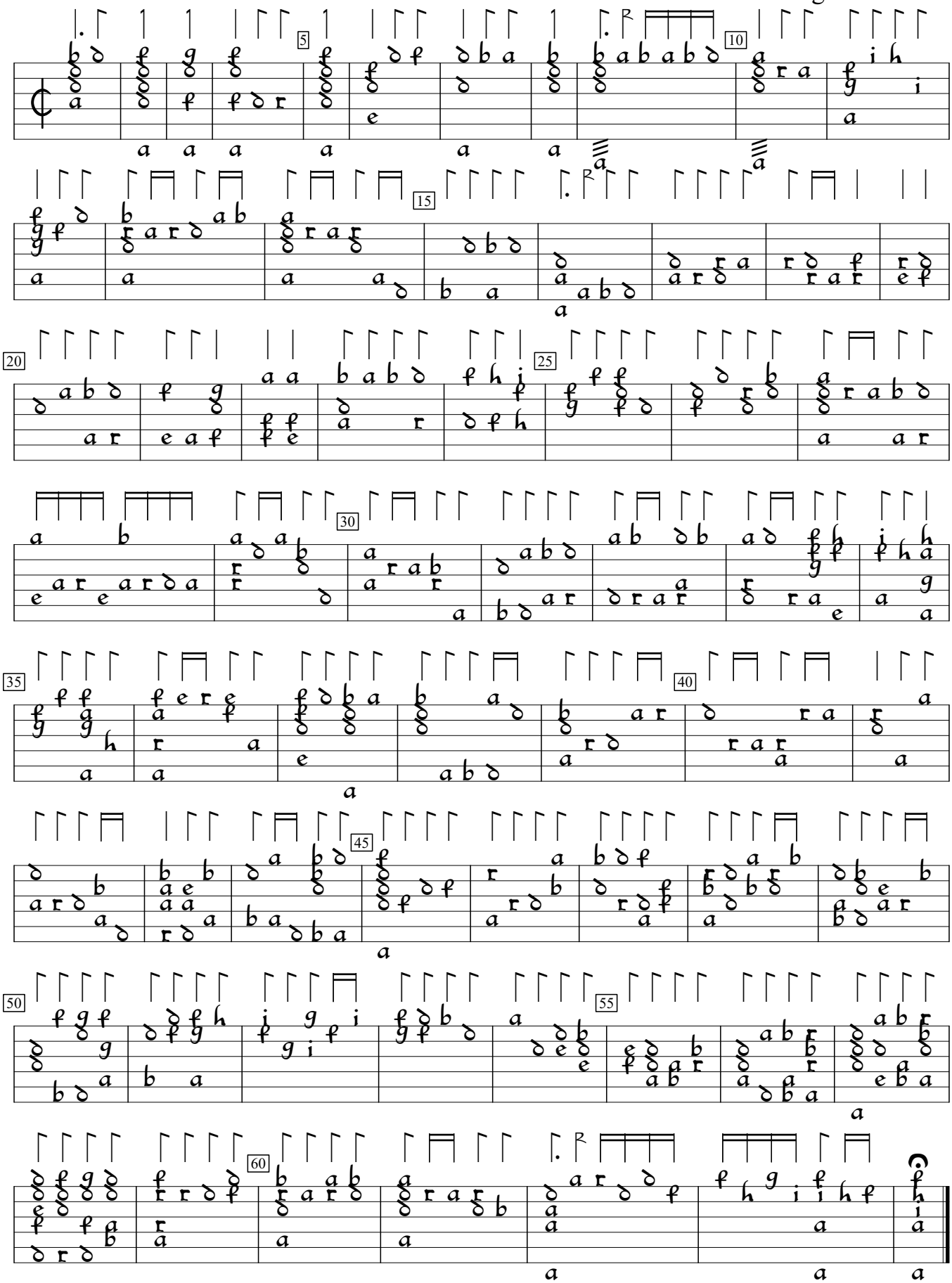

Primo Libro d'intavolature di liuto (1620), p.28. Encoded and edited by Sarge Gerbode.