38. Corrente 17

Michelagnolo Galilei

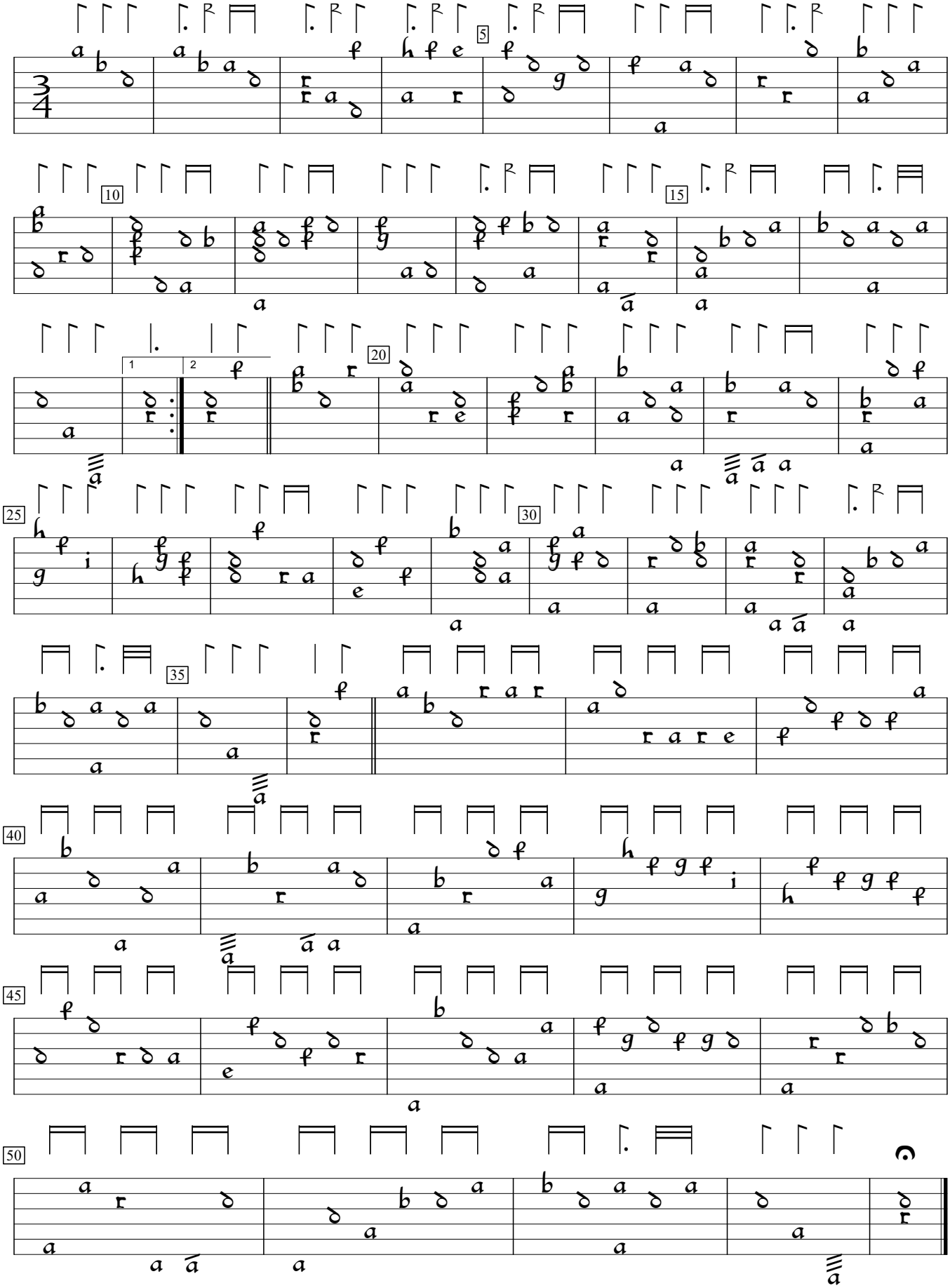

Primo Libro d'intavolature di liuto (1620), p.40. Encoded and edited by Sarge Gerbode.