42. Corrente 20

Michelagnolo Galilei

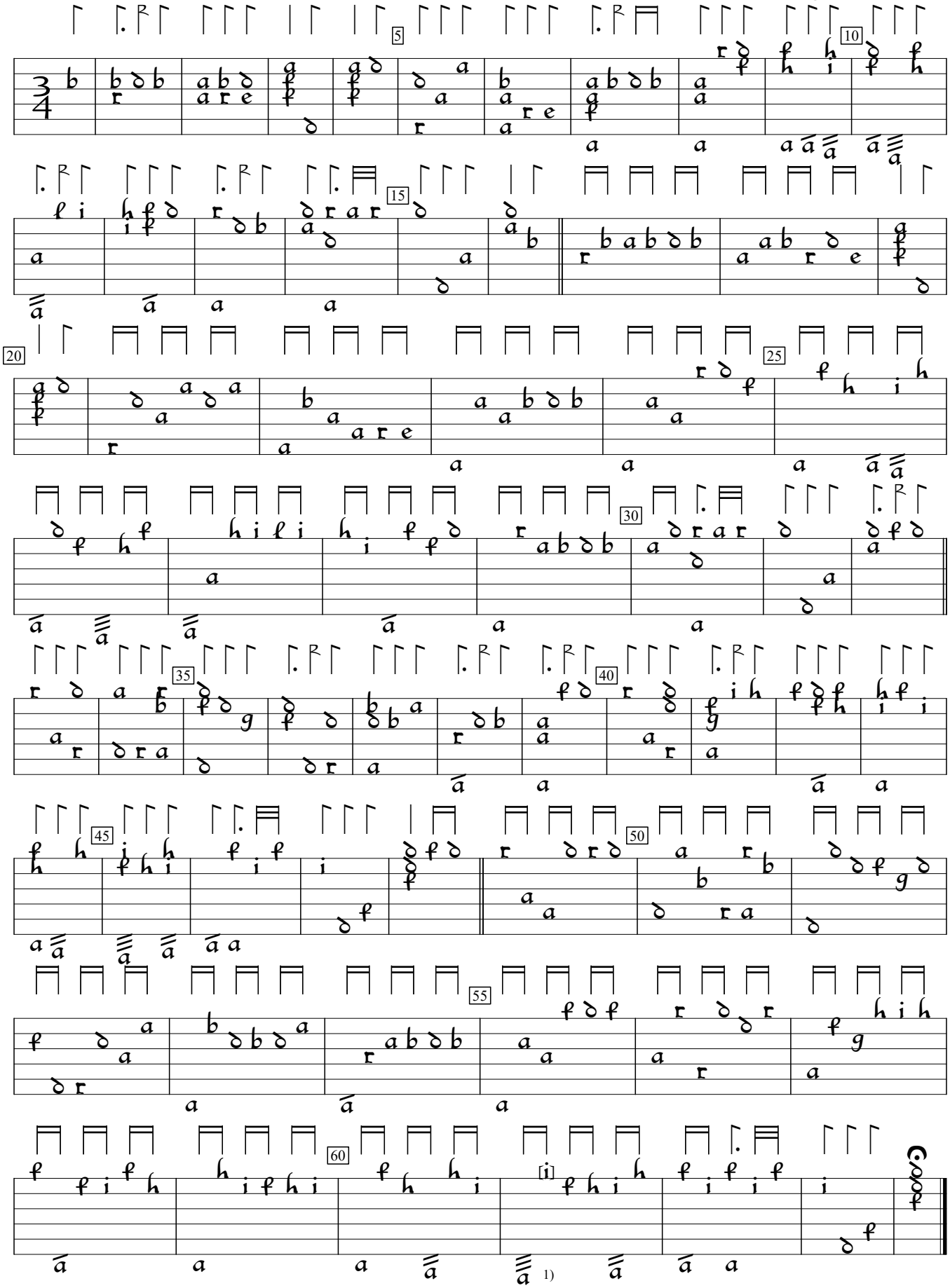

1) Note added by editor. See bar 45.

Primo Libro d'intavolature di liuto (1620), p.44. Encoded and edited by Sarge Gerbode.