43. Volta 12

Michelagnolo Galilei

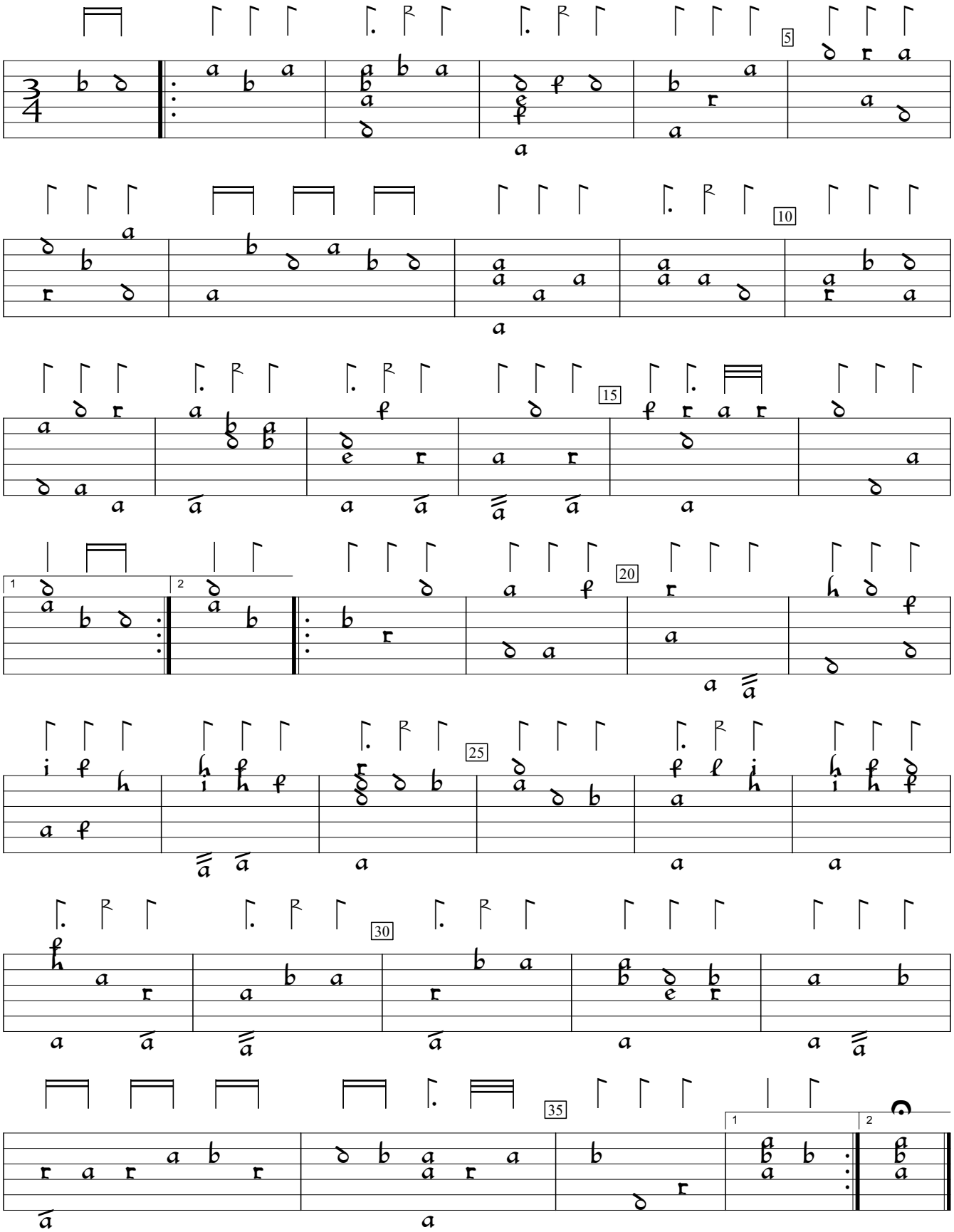

Primo Libro d'intavolature di liuto (1620), p.45. Encoded and edited by Sarge Gerbode.