7. Sò ben mì hà bon tempo

Angelo Gardano

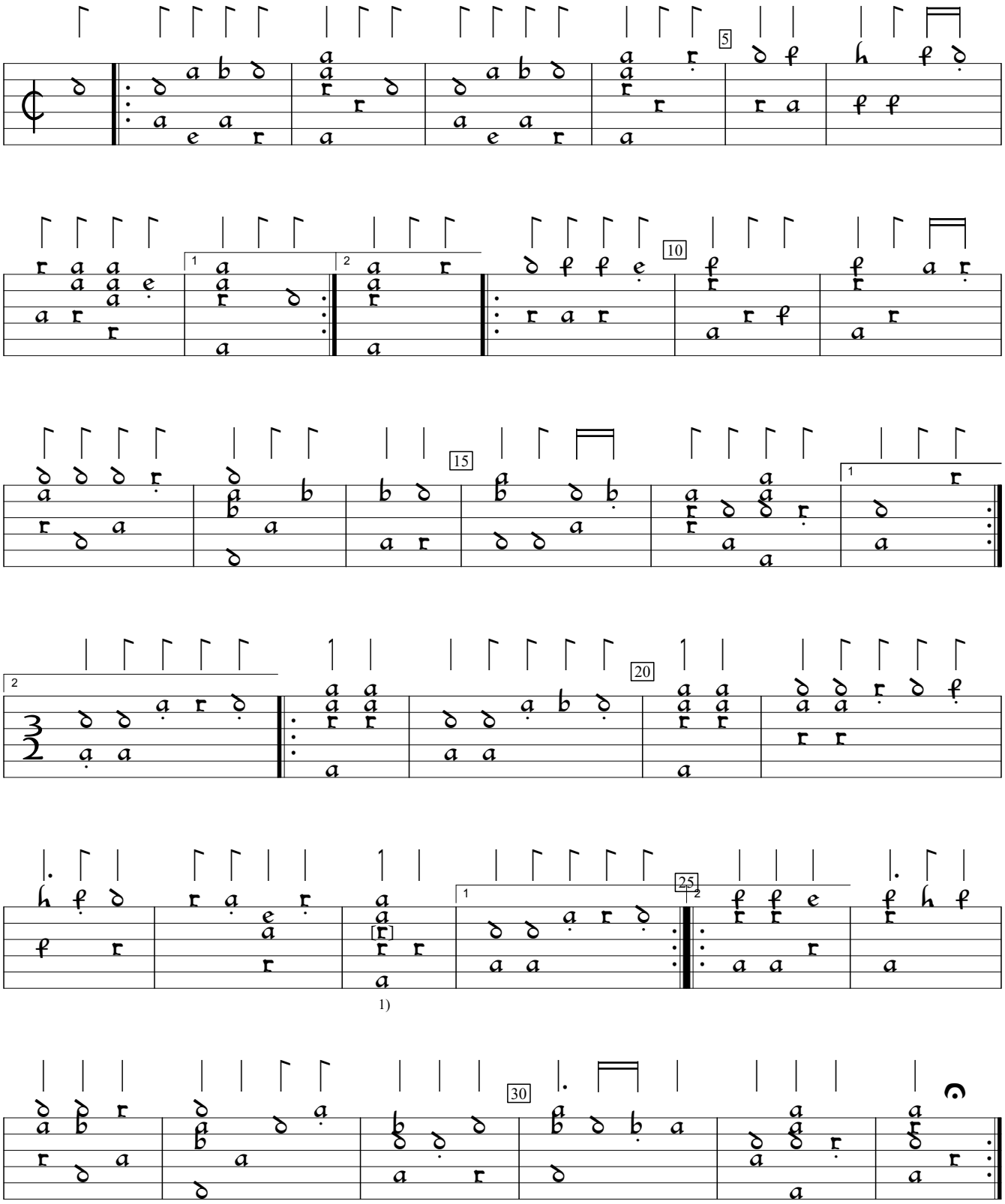

1) "a" in orig.

Balletti Moderni Facili (1611), f.6b. Encoded and edited by Sarge Gerbode.