13. Saltarello

Quando fara madonna

Giacomo Gorzanis

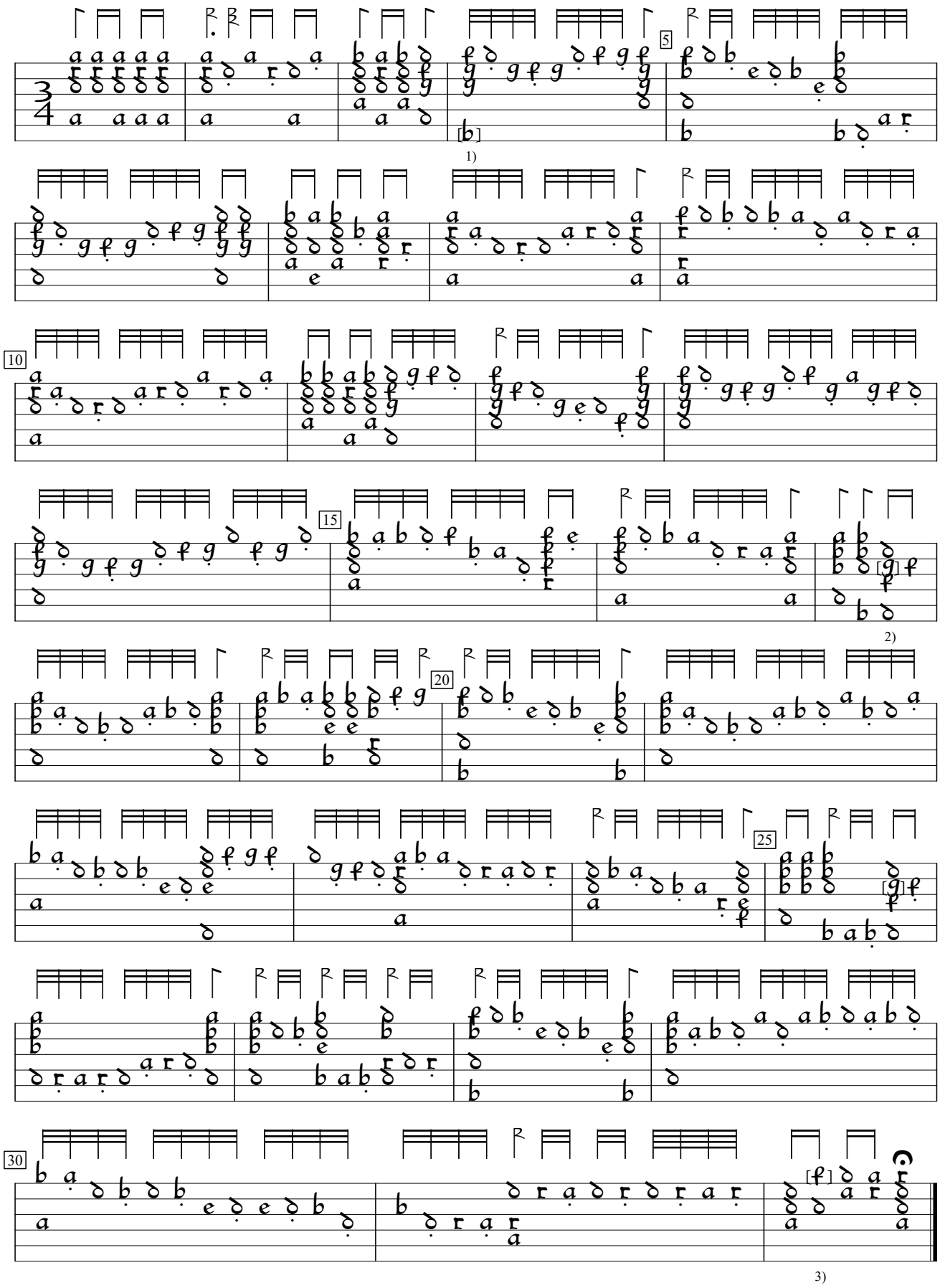

1) Note added by editor.
2) e in orig. Same in bar 25.
3) Note one course lower in orig.

Intabolatura di Liuto, v.4 (1579), f.h2. Encoded and edited by Sarge Gerbode.